Greene County Public Library (Ohio)
0 53 85 0539669 6

Greene Co.Room 929.2 Kidwell
$10.00
Kidwell, Harold, 1920-
Descendents of James Kidwell

Greene County District Library

#10.1
929.2
Kidwell
ABN 4692

DESCENDENTS OF

JAMES KIDWELL

O. C. HELTON 429-1348
1886 HANES ROAD
DAYTON, OHIO 45432

JAMES KIDWELL

O. C. HELTON 429-1248
1886 HAINES ROAD
DAYTON, OHIO 45432

To
Tony & Donna
1985

DESCENDENTS OF JAMES KIDWELL

This small manuscript has been compiled to trace the Kidwells who came into the Colonies at a very early time and now have branches in every state as well as Canada and other countries.

Records have been found from 1670 Nancemond Co. Va 1674 Wright Co. Va. 1739 Rockingham Co. Va. 1739 Charles Co. Maryland and Augusta Co. Va. 1745-1800.

It is hoped that this manuscript will help people trace their familes through this book or others that I plan to write later.

* * * *

Harold Kidwell, R.R. #3, box 514, Connersville Ind. 47331

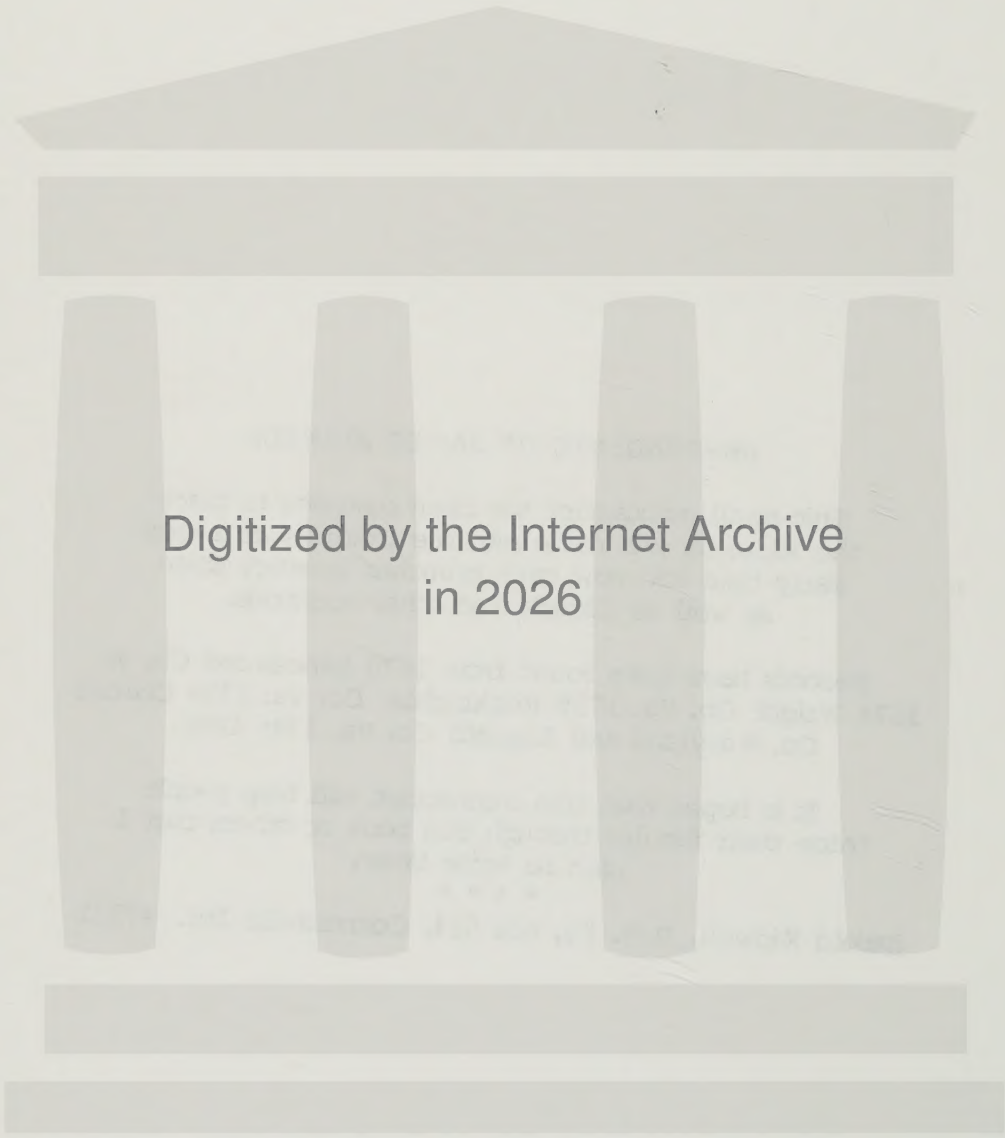
Digitized by the Internet Archive
in 2026

https://archive.org/details/descendentsofjam0000haro

* * * * FORWARD * * * *

In the researching of this manuscript over the last twenty-five years, by word of mouth and memories of my father, Wesley Thomas Kidwell and the United States census, old letters, letters from people that helped me with this research from all over the United States Bible records, Newspapers, Church records, Cemetery records, Death records, National Archives, Rowan Co. Library, Salsbury, N.C.
The Historical Societies that have helped, D.A.R. records that I have received.
"Thank You" to all of the people that have helped, and some of them I will herewith name.

* * * *

Charles and Dorotha K. Nowell, without them the book would probably never have been printed.

Mrs. Dorothy Weick for all of the time that she tried to help me.

Frank Alvin Kidwell and his family for just putting up with me and trying to help with everything.

Mrs. Mabelle Powell for the showing of the family papers and the family Bible.

Mrs. Beatrice Martin, Mrs. Leland Eisenberger, Mary Hodge for the letters and Bible records.

Margaret Young, Mrs. Beryl Belden, Walter Galloway, Mrs. A. K. Wright, Arthur and Mildred Leach, Ora Lee Kidwell 1st., Ora Lee Kidwell 2nd., Mrs. Lizzie Roberts, Mrs. Mae Stephanus, Mrs. Mary Gladys Smith, J.C. Kidwell, Mrs. Gloria Henshen, Mrs. Lavern Sparks, Mrs. Jimmie Shearer and Mrs. Bonny Masterson.

* * * *

Harold Kidwell—November 1, 1984

Printed by Charles W. Nowell—Morgantown, W.Va.

Jonathan Kidwell

* * * *

On September 20 1750,in Charles County Maryland,John Kidwell and Sarah (Sary) Calcough had a son whom they named Jonathan.

Jonathan grew into manhood in Charles County.It is believed to be on a tobacco farm called the "Were" near Bryantown Maryland.He had brothers and sisters but at this time we have no proof of who they were,it is believed that they were the Kidwells who went into Tennessee later after being in North Carolina.

On December 20 1770,Jonathan married his first cousin Rebeckah Kidwell, born February 28,1748 in Charles County Maryland,the daughter of Thomas Kidwell and Mary (Sutter),according to Nelle Deborah (Kidwell) Haynes,her brothers and sisters were:John who died in Madison County Kentucky in 1835,Matthew,who was in the Revolutionary War and married Priscilla White of Charles County Maryland and settled in what was later to become Monroe County Kentucky. and Mary,there is a belief that there were more children.

Jonathan and most of his people left Charles County in 1776 and went into Rowan County North Carolina.It is believed that they stayed in Fairfax County Virginia for a short time,they were in Rowan County by 1777 and stayed until 1782,paid their last tax in 1781.It is believed that they stayed in what was to become the state of Tennessee,and then came into Lincoln County Virginia,which became Madison County Kentucky on June 1,1792,reaching here in 1783-84,they settled near where Valley-View Kentucky is located on Tates Creek.

While in North Carolina in 1779,Jonathan enlisted in the army and served in place of another man,reenlisted as a private and served a second enlistment (record is elswhere in book)

Jonathan is on the tax records in Madison County Virginia for 1787 (tax records are elswhere in book)

In 1800 he was a Methodist Clergyman and married quite a few couples in Madison County Ketucky,he was assigned to Salt River District,but the Church records are lost,-"Methodist in Kentucky" by Redford has one article on him.

In 1828 Jonathan and Rebeckah left Madison Co. Kentucky and went into Henry County Kentucky,then in 1833 he was given his Revolutionary War pension.And two men swore that he was the only Clergyman in that district of Henry County.

Jonathan died February 15,1835 and is believed to have been buried near Sulphur,Kentucky,he was 85 years old,and May 27,1836,his wife,Rebeckah followed him in death at the age of eighty-eight .She is also buried in Henry County, Kentucky.

* * * *

His descendents are now scattered from the Atlantic to the Pacific.

* * * *

James Kidwell—Anna Mary Thomas

This is the first of my line of Kidwell's that I have been able to find,James Kidwell was born 1670-75,some say in Wales or in England,some think that he was the son of John and Jane Kidwellah who came to America on the ship "Nevis"-1650-60,but little is known of this man except that we believe that he is the John Kidwell that was on the estate of Thomas Woodward on October 10, 1670 and on the estate of Col John Blake,September 24,1674.He died in 1725 in Stafford County Virginia and is buried close to the graves of George Washington's parents.No land records or any other records have been found as of this date.Have also been unable to find any records of who his wife was or when they were married.

The will of James Kidwell was dated September 28,1740 and was probated October 11,1742 (AC 4-1542).These were all of the children that were named and I believe all that were living at that time.

Executrix : Wife, Anna
Witnesses: Samuel Taylor
Thomas Lawson
Joseph Fry
Son : John bequeathed "30 acres within my fence line"
Son : William bequeathed a bay mare
Dau : Tracy Kidwell "a cow and calf"
Dau : Elizabeth "a cow and calf"
Son : Thomas "a horse colt and heifer"
Son : Benjamin "a cow and calf"

* * *

Land records of Charles County Maryland

Deed (S3-274)from Anna Mary Kidwell of Charles County Maryland and James Kidwell Sr. of Prince Georges County Maryland, (adjacent to Charles County),to John Thomas Sr.,part of "Ware" containing 50 1/4 acres; excepting 1/2 acre for a burying ground.Although from James will (AC 4-152) in 1740 would seem to place ths Anna as his wife,our present knowledge does not identify James Kidwell Sr.who signed this deed,He was living in a different county than Anna Mary

Deed (Z2-32) dated March 11,1744,from Elizabeth Thomas, James Thomas, William Thomas and Anna Mary Kidwell,to Capt John Thomas,conveying part of "Ware".This was apparently a division of inherited property in the Thomas family for each of the inheritors received property in exchange;Anna Mary received property of 86 acres,part of "Were", a branch called "Devils Nest" near a white marsh.Most probably Anna Mary Kidwell's parents were named Thomas.

Deed (S3-276)June 9,1792 and recorded June 27,1792,from John Kidwell Sr.of Charles County Maryland,planter,to John Thomas Sr. of Charles County Maryland conveying 70 acres more or less near "Head of Devils Nest branch" near a "Bowling Green",the land of John Thomas.At the end of that deed as was usual during that period we find the following notation "then came Sarah Kidwell the wife of the within named John Kidwell,and voluntarily released her claim of dower in the property.

* This James Kidwell Sr. in deed (S3-274)at this time nothing is known of this man or where he came from,nor his parents names. I found one record of a James Kidwell that could be this man.

"Records of Augusta County Virginia 1745-1800 "Chalky, V-2 Genealogical publishing company.

James Kidwell Anna Mary Thomas

Page 36 Rockingham County Records (86) illegible. Here follows five leaves which were evidently part of the original book,but are now seperated and torn and :are probably not in sequence. Cat-tail branch,branches of Broad Run and Cat-tail Branch, branches of Broad Run and Kettle Run

Kettle Run patent

A branch of ye aul (above are probably Col. Carters Lines).

beginning at George Hutchinson () by ye path (Patt) James Anderson's line for James Kidwell (or Kildwell) beginning at a sycamore in a small island of Givens Mill Run,corner to Moses Thompson. (Alex.) Brakering, this survey was added to another made May ye 2nd. 1739 of 22 acres () termed (turned 761 acres.

* * * *

Charles County Maryland Deeds
Liber Z, Book 2, 1744-1752,- Page 59
August 15,1745

John Kidwell from Samuel Sarrant

John Kidwell, planter from Charles County Maryland for the sum of 2,900 lbs.of tobacco in hand bought 70 acres of land called "Bride Water",abounded by white oak standing, (can not read—looks like poison?) side...where abounded Red Oak...abounded tree of John Thomas called "Bowling Green".

Witnesses:
Young Caman
Allen Davis

Charles County Maryland
Index to Deeds E-K from 1655—1899

1745-Ann M. Kidwell to John Thomas-Liber Z, Book 2, page 39.
1745-John Kidwell from Samuel Sarrant-Liber Z, Book 2, page 59.
1758-James Kidwell to Samuel Roundell-Liber G, Book 3, page 242.
1772-Ann M. Kidwell to John Thomas-Liber S, Book 3, page 274
1772-James Kidwell to John Thomas Sr.-Liber S, Book 3,page 274
1772-John Kidwell to John Thomas Sr.-Liber S, Book 3, page 276
1816-John Kidwell to Leonard Mudd-Liber JB,Book 11, page 372
1821-Mary A. Kidwell to Hugh Cox-Liber JB, Book 14, page 339
1821-Theodore Kidwell to Hugh Cox-Liber JB, Book 14, page 339
1772-John Kidwell to John Thomas Sr.-Liber S, Book 3, page 276

Charles County Maryland
Deeds—Liber G Book 3
Page 242—November 15,1758

James Kidwell of Prince Georges County Maryland,Planter,to Samuel Roundell.

101 acres of land called Bridgetown.

Bought by said James Kidwell of Freeman Hagget,on November 12,1739

Witnesses:
T. Hepburn
Samuel Chew Hepburn

* In the index Freeman Hagget is listed under these various spellings.
Haggot—Hagit—Haggitt

Early Kidwells of Virginia
Related Families

In "Cavaliers and Pioneers",Abstracts of Virginia-Land patents and grants we find:

Col.Jno Blake—2,400 acres in Nancemond County,Va.running to the head of Knotty Pine Creek and c 10 October 1670-trans of 48 pers to Mr. Thomas Woodward,Isabell Lewis,....Davis,Robert Roberts,Walter Curtis,Tho.Price,Roger Gunn,John Withridge,Wm.Gould,Ann Clarke,Hen.Keys,Fra.Keys,Thomas James,Eliza.Shillman,Richard Clay,Wm.Greer,Jno.Dean,Rebecca Balt,Richard Duffeild,Jno.Walker,Hen.Grimes,Richard Collins,Eliza.Gregg,Jnc.Kidwell Wm. Golston,Hen Stevens,Jno. Bowles.

Page 527—Patent book 6

Mr. Thomas Woodward Sr.,1,300 acres in Isle of Wright County,on the Blackwater: 25 September 1674-Adj.Capt. Atho. Fulcham,lands of Olgis and Ruffin,Col. Pitt and his partners ad c transportation of 26 pers.to Col.Jno. Blake: Jane Darby,Nick Holmes,James Wilson,Tho. Hobbs,Mark Tomlin,.....Prist, ...Morgan,Mar. Mallages,Mary Bridges,Jno. Cordwell,....Bowles,Hen.Stephens, Wm. Goldstone,Jno.Kidwell,Eliz.Briggs,Rich.Collins,Hen.Grimes,Jno.Walker, Rich. Duffield,Rebecca Balls,Jno.Deare,Wm.Grey,Rich.Clay,Fliz.Shellon,Roger Gun,Tho.Jones,Fra.Keyes,Hen.Keyes,Ann Clarke,Wm.Gould,John Withrid, Tho.Price,Walter Curtis,Rob't Roberts,Lewis Davys,Isabell Lewis,Edward Phillips Jno.Roates,Edward Land,Edward Davis,Maragret Pencock,Mihill Goodale,Wm. Whitlock,Jno.Evans,Martha Evans,Henry Short,Tho.Pack,Roger Everett.—page 369-patent book 6

Penna. Genealogies
"Egle"

Nancy Neville married Major John Read U.S.A.and had issue (surname Read)-Winfrey Neville Read,who married William L. Kidwell of Missouri possibly the son of Washington R. Kidwell,formerly of Virginia.

Samuel Gill,whose father lived in Maryland,setteled in Virginia,where he was twice married,one of his wives being a Miss Kidwell.His sons James and Presley came to Missouri in 1831.The former setteled in Gallaway County,Missouri,and married Matilda Dames by whom he had eight children.Presley setteled in Montgomery County and lived at New Florence.He was a gunsmith and also a Doctor.

of Records, Annapolis, Maryland.

ncery Court Papers and Records—Index to Tracts—1785—1851
Charles County papers 1277 folder 17,898-1277-4
Plat and explanation for Mr. John Spalding Exec. for Nicholas Blacklock

ncery Records Index—1668-1806; 1817-1851
Charles County Vol. 62-Folio 304 1805.
Estate of Nicholas Blacklock

Property below described and sketched is in both of the above records

Begining at "A" an ash standing near the middle of a branch called the Devils Nest the original beginning of Bridge Town, enlarged and running thence in the Black draw lines no. 1, 2, 3, etc—to an old stump. the begining of Bridge Town a boundry of Bridge Town enlarged and a boundry of a tract of land called The Ware then with The Ware S76 degrees—till it intersects the other line of Bridge Town

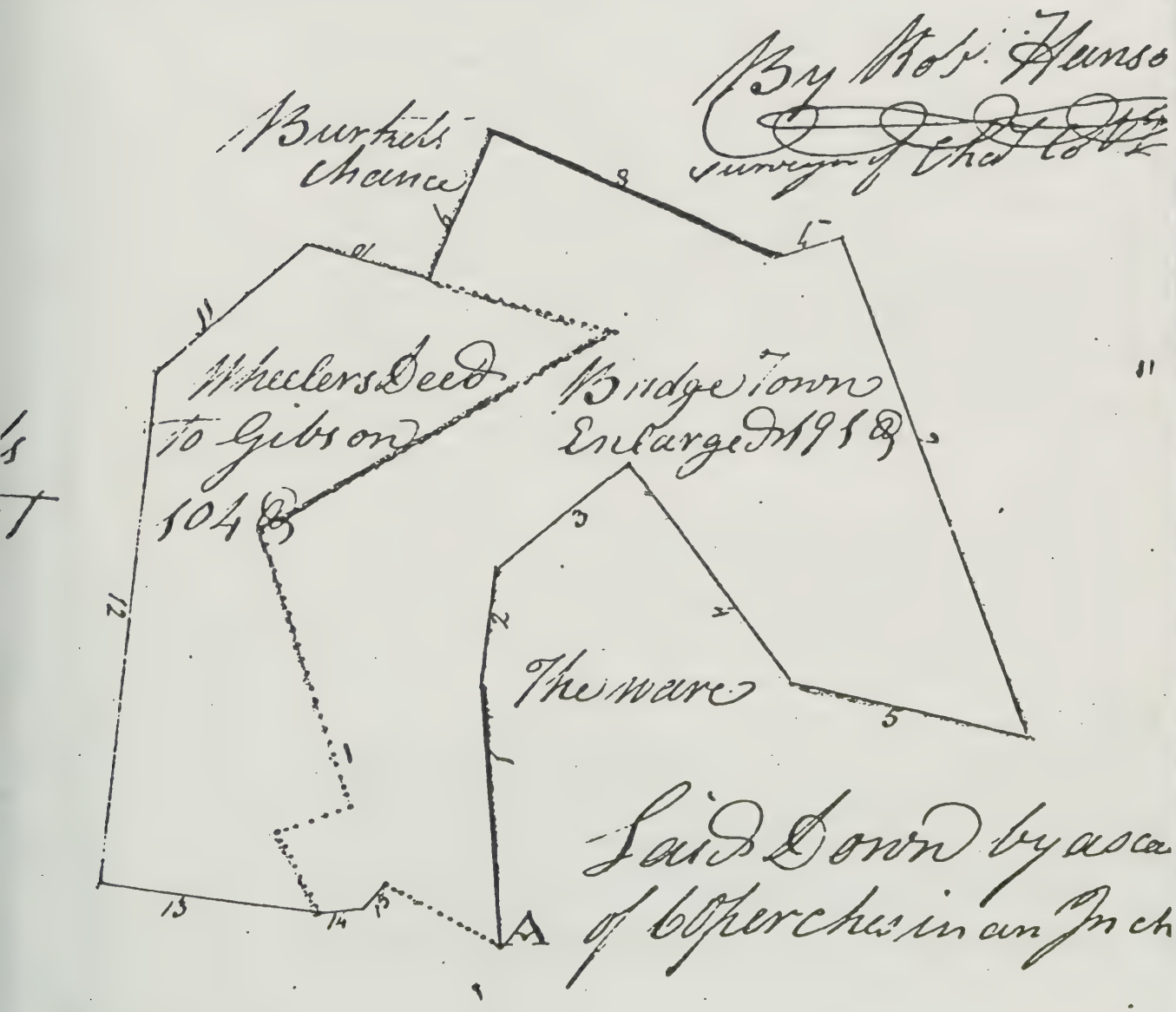

John Colcough was the first of this family in Stafford County Virginia. He patented 200 acres in Stafford County November 10,1665, On S.W. side of Quantico Creek with back line of Richard Heabard (C.P. 544) He is said to be a brother of Major George Calcough of Northumberland County Virginia (38 V 234) George Colcough, son of Sir Ceaser Colcough of Staffordshire England, died in Virginia according to "Visitations of Staffordshire" 1664-1700. (Tyler II, eleven, page 40). In 1654 John Colcough was the master or owner of a vessel which traded regularly with Virginia. (18 V 47-48) In Jan. 1654-1655.

Thomas Colcough, one of the owners of a ship "Charles" petitioned the council to grant a commission to the master of that vessel, which for divers years past had traded in Virginia to surprise such vessels as he found trading there contrary to the act of Parliament 1650. (do. page 49-50)

Mrs. Martha W. Hiden says (58 V 234) before the County Court in Northumberland in 1657, Ursula, then the wife of Major George Colcough and widow of (2) Colonel John Mottrom and of (1) Mr. Richard Thompson, deposed as follows: All the money I had when I married was 158 pds.-2S-8d which my brother John paid my Thomas Colcough's man for my husband's use, (Virginia Colonial abstracts-19-page-25). From the fact that Major Colcough had a brother Thomas it is likely that he is the same person who was part owner of the ship "Charles",It is also likely that John Colcough was part owner of other vessels in the Virginia trade.

John Colcough and Jasper Bennett of Stafford, in January 1677, deeded land in Stafford to Samuel Hayward. (Rec. 1680, folio 26 number 25)

The date of John Colcough's death is not known, owing to the loss of records it is difficult to obtain correct data on this family.

His children appear to be: John II, whose inventory was filed in Stafford in 1702 (this however could be the inventory of John I.

Hannah Colcough,evidently a widow, made her will November 10, 1700; same probated 1701 (W.B. 1699-1709—56).She was possibly the widow of the above John II. She mentions her son (1) Charles Colcough and her daughter (2) Ann Colcough. (no other children are named). She bequeaths legacies to her brother Arthur Chapmamn, to her Cousins (nephews) Arthur and Thomas Walker, and her brother, Benjamin Colcough.

Thomas Walker, son of Thomas Walker, bought land in 1715 from David Barrick of Richmond County Virginia (D.B. 7-74, 76)

* * * *

Virginia Historical Genealogies

"Boddie" Stafford County Virginia

* * * *

"Benjamin Colcough, Son of John Colcough"

Benjamin married Rachel....., He patented 150 acres on New Dotson Creek October 20,1694. Benjamin died about 1723 for an account of his estate was filed in that year in Stafford County Virginia. Rachel died December 25, 1749. (R.- 237) her will was dated December 9, 1748 and the same was probated in 1750. She died at age 71. for on November 13, 1739 she made a deposition in which she stated that she was 61 years of age.(37 V 181). The date of the birth of three of Benjamin's children are shown in the St. Pauls Register as follows:

1. William, born July 2,1716, bapt.September 2, 1716, married Mary Rogers,

Virginia Historical Genealogies
"Boddie",Stafford County Virginia

* * * *

Benjamin Colclough,was the son of John Colclough
Benjamin married Rachel——?

He patented about 150 acres on New Dotson Creek Oct.20 1694

Benjamin died about 1723,the account of his estate was filed in Stafford County Va in that year.

Rachel died Dec.25 1749,(R-237) at age 71,for on Nov.13 1739,she made a deposition in which she stated that she was 61 years of age (37 V 181)- Her will was dated Dec. 9 1749 and was probated in 1750.

The date of birth of three of Benjamin and Rachel's children are shown in St. Pauls Register as follows.

1. William born July 2 1716,Bapt. Sept.22 1716,he married Mary Rogers daughter of John Rogers and his wife,Mary Newton,grand daughter of Mrs. Mary Newton Meese. (See Travis of alamo)
2. Alexander (twin) born July 2 1716,Bapt. Sept.22 1716 (R-2) he died November 10 1716 (R-233)
3. Sarah born March 1720,married,.....Kidwell (R-10) this is believed to be the wife of John Kidwell,whose son Jonathan came into where Madison Co. Kentucky is today. (John and Sary in the Kidwell Bible)

William Colcough,who married Mary Rogers,either moved to Prince William County Virginia or his land fell in that County when it was cut off from Stafford County,as he bought land from his cousin Benjamin Newton 3rd. in Prince William County on July 23 1753.(O-1725-53-180)

Other children of Rachel Colcough are shown in her will which was as follows.

1. Land in Fairfax to sons John and William
2. To daughter Elizabeth Bowling,A negro to her for life then to her son. John Bowling,his brother Alexander Bowling and brother Sim Bowling.
3. To daughter,mary Thornbury,a feather bed.
4. To daughter Sarah Kidwell, that which was her grandfathes.
5. To daughter Jane Newton,four negroes for life then to go to her children
6. To Mary Durham, negroes

The land that I have given alexander Colcough,the son of Robert Colcough I give unto William Colcough the land where I now live.

The crop of tobacco to daughter Mary Thornbury,Rachel Bowling,Elias Bowling,Jane Newton and margaret Durham.

Grand daughter Jane Debolling, not yet of age,personality to held for her.

Dated December 9 1748
(O. 1748-68-133)

* * * *

Jonathan Kidwell born September 20,1750 in Charles County,Maryland son of John Kidwell and Sarah Calcough,married December 20,1770 in Charles Co.Maryland,Rebeckah Kidwell,born February 28,1748 in Charles County, Maryland,she was the daughter of Thomas Kidwell and Mary ? (Sutter) ?.He died in Henry County Kentucky.February 15,1835 at age 84.was granted a pension in Henry County Kentucky of $50.00 per year.(S 2706).He served during the War in North Carolina,and also lived in Madison County Kentucky until 1828.

John Kidwell, born August 11,1753 in Charles County Maryland was a son of Thomas Kidwell and Mary?.Died 1835 in Madison County Kentucky.Was a private in Capt. William Temple Cole's Company,Col.Thomas Polk's North Carolina Regiment.Was granted a pension May 11,1833 of $30.00 per annum (S 13638)

Matthew Kidwell, born 1761-62 in Charles County Maryland,died in Monroe County Kentucky in 1842 at age 72.He married Priscilla Moore in Charles County Maryland on December 25,1781.He was granted a pension of $23.33 per annum on August 7,1833 (S. 30523)

Benjamin Kidwell 2nd.born in Charles County Maryland May 25,1754 (others say Wales)was the son of Benjamin Kidwell,he died December 10,1810 in Maryland,married Elizabeth Mudd.Service record is in NDAR.

Joshua Kidwell,born July 15,1757,died March 25,1835,he married Mary Britton-.Was a private in North Carolina.

Thomas Kidwell was in a list of men by Nathaniel Barber,muster master for Suffolk County Mass.dated Boston,January 8,1777 for Major Steven's Artillery Battalion.

Thomas Kidwell,made Corporal,enlisted January 21,1776 in Lt. Colonel Francis Marion's 8th. company, November 1,1778-????

Hezekiah Kidwell,born,bc 1760,married Susannah Bartleson,he died in Washington County Kentucky in 1810—P.S. M.D.

Harold Kidwell born,November 5,????,he served in Maryland during the war.

Elisha Kidwell,born 1756,in Charles County Maryland,died in Rutherford County North Carolina,enlisted May 1,1778 to March 4,1789,was granted pension November 9,1831.

Elisha Kidwell,Enlisted May 7,1776 to April,1779,he was a private in Cole North Carolina troops

Elijah Kidwell,born 1758,died November 19,1831.in Rutherford County North Carolina. served 84 months He received 640 acres of land (S. 13638)

Charles Kidwell served in North Carolina,he came to Indiana then to Madison County Kentucky,believed to have died in Tennessee.

William Kidwell,Mechlenburg County North Carolina,served in War.

Robert Kidwell,Rutherford County North Carolina,served in the war.

James Kidwell,served in the Revolutionary war from Virginia.

Revolutionary War Records

* * * *

James Kidwell,enrolled by Lt. William Duvall,passed July 18,1776 in the lower Batallion of Maryland.Lt. Col. John Addison,Commander

Ezekial Kidwell,recruited for three years by Capt. Anderson in the 4th. Regiment ??

James C. Magee (Wayne County Kentucky) Pvt. Pennsylvania Line,pension February 25,1834 of $80.00 per year.age 72.

John Magee,Jessamine County Kentucky,lived in Madison County Kentucky at one time.,He was a private in the New Jersey Militia-was granted a pension of $20.00 September 2,1833—age74

Ralph Magee,born Septemebr 14,1755 in Virginia,was a sergeant in the Virginia Line.Granted pension March 27,1833 in Madison County Ky.at age 79.

Samuel Magee,Woodford County Kentucky,was a private in the Virginia Militia,was granted a pension July 11,1833—age 85

* * * *

War of 1812

Mrs. Dorotha Kidwell Nowell, 412 Clark Street,Morgantown,W.Va. says that there were 49 men that carried the name Kidwell into service.

John Kidwell,private,March 12,1813,-September 12,1813,Captain James Dyametto's Infantry Company of Ky.Militia,commanded by Lt.Col William Dudley

James Kidwell,Private,November 20,1814-May 20,1815,Roll of Capt Thomas Sterrett's Company,Kentucky detached Militia,commanded by Lt. Col. William Mitchusson.

George Kidwell, Private in Captain John D. Bell's Company,57th Regiment of Virginia Militia,commanded by Col. George Minor.

Private Kidwell was drafted in Fairfax County Virginia,August 19,1814 and was discharged November 14,1814.He made decleration in Washington D.C.,April 11,1853-age 62,residence Alexander Virginia,also certificate of identification was made in Alexander Virginia,November 1,1850—age 59.

James Kidwell, Private on the muster roll of Capt. Moses Congelton's Light Virginia Company from Brookes County Virginia-in service in 1812—("West Virginia Encyclopedias"

John Portwood,born 1787,Madison Co. Ky.,died 1881,Jessamine Co. Ky.,Pvt.war of 1812,lived in Nicholsville,Ky.,attended annual reunions 1871-1874 1876,was 88 at last meeting attended,had writeups in "True Kentuckian",Paris Ky.,June 22,1870,"The Commonwealth",Frankfort Ky.,July 7,1871 and "Kentucky Yeoman",Frankfort Ky.,June 27,1874 and June 26,1875.

* * * *

Civil War

Jasper Kidwell,Pvt. and Sergeant,Co.F. 11th Reg.Indiana Volunteers.Joined Aug. 31,1861,Indianapolis In.,Born Henry Co. Ky.,May 24,1844,fought at Ft. Donaldson,Shiloh,Port Gibson,Chapsom Hill,Seige of Vicksburg,Seige of Jackson appointed Sergeant,Feb.,1,1864,Mustered out at Baltimore Md.July 12,1865.

* (Son of Nathaniel Wilkins and Emily Kidwell)

Oscar Allen Kidwell,Pvt. Sept.,10,1862,Lexington,Ky.enlisted by transfe from Co.A.,Oct.17,1862 to roll of Co.,H.4th.Regiment,Calvary Confederate Arm transfered Oct.,1,1862,Trimble Co. Ky.,from 4th.Calvary May 22,186 retransferred Aug.10,1863,roll of Co. C.,5th regiment Infantry Consolidated.Bor 1848,Madison Co. Ky.,son of Ralph Magee Kidwell and Pauline Bicknell,die 1904 at home of a brother,Thomas S. Kidwell,buried on Wheeler Ridge, Trimbl Co. Ky.In an unmarked grave above Patton Creek.While in service he wa captured twice,exchanged once,escaped once,was wounded four times

* (Ralph Magee Kidwell and Nathaniel W. were brothers.Sons of Thoma Kidwell and Keziah Magee.

Isaac Kidwell Pvt. Kentucky, Sept.15,1862,Roll Co. D. 4th regiment Calvar believe he was appointed 2nd Lt. in field) Confederate Army.(believed to be descendent of Matthew Kidwell)

J.D.Kidwell Roll of Co. A. 5th Regiment Infantry,Confederate Army Pv enlisted Williamstown, Ky.,Sept.16,1862, deserted Oct.,11,1862.

James Kidwell (believed to be the son of James Kidwell and Nancy Bicknell killed in the Civil War,buried on Pennington Farm near Richmond Ky.)

John W. Kidwell, Virginia,A Pvt. in Capt Louis a Myer's Co. B. 6th Regime W.V. Calvary 1864,reenlisted March 10,1864 as a veteran First Sergeant.

L.F. Kidwell (39077) Parker Co. Texas,born,Clark Co.Ill. served 4 years Co.E.,Pratts Battery,Confederate Army.died Oct 29,1923,Parker Co.,Texas.
* (believed to be a descendent of Doury Kidwell and Ann Pinkson of Madis Co. Kentucky.

Samuel Kidwell,born 1836,Madison County Kentucky,son of Jonathan Kidwe and Susannah Foster.Killed near Cafeville Georgia May 24,1864,and probab buried there.-Union Army.
* (Grave has not been found)

Thomas Kidwell,born 1842 in Missouri,son of David Kidwell and Elizabe Grey,killed in action.

Luney Kidwell,born 1843 in Missouri,son of David Kidwell and Elizabeth Gr killed in action.

Joseph Benjamin Kidwell, Pvt. Missouri 164th. Depot Brigade,Civil War.

Evan Kidwell,born,July 14,1843,Sandy Ridge W.Va.,died February 8,1920 Brights disease at Paw Paw W.Va.,Served in Company F,10th. W.Va.Infant Union-Next of kin Julia Kidwell Paw Paw,W.Va.-buried in Kidwell cemetery Slaneville Road.

James Kidwell,Private,muster roll of Capt Moses Congelton's Company fr Brooke's County,Light Infantry,Virginia,in service,1812.-
"West Virginia Encyclopedias"

Thomas Peyton Kidwell 1st son of Jonathan Kidwell and Susannah Foster. Born 1831 Madison Co. Ky. married 10th March 1852 Elizabeth Foster, died 1872, buried Denny Graveyard near Valley-View Kentucky.

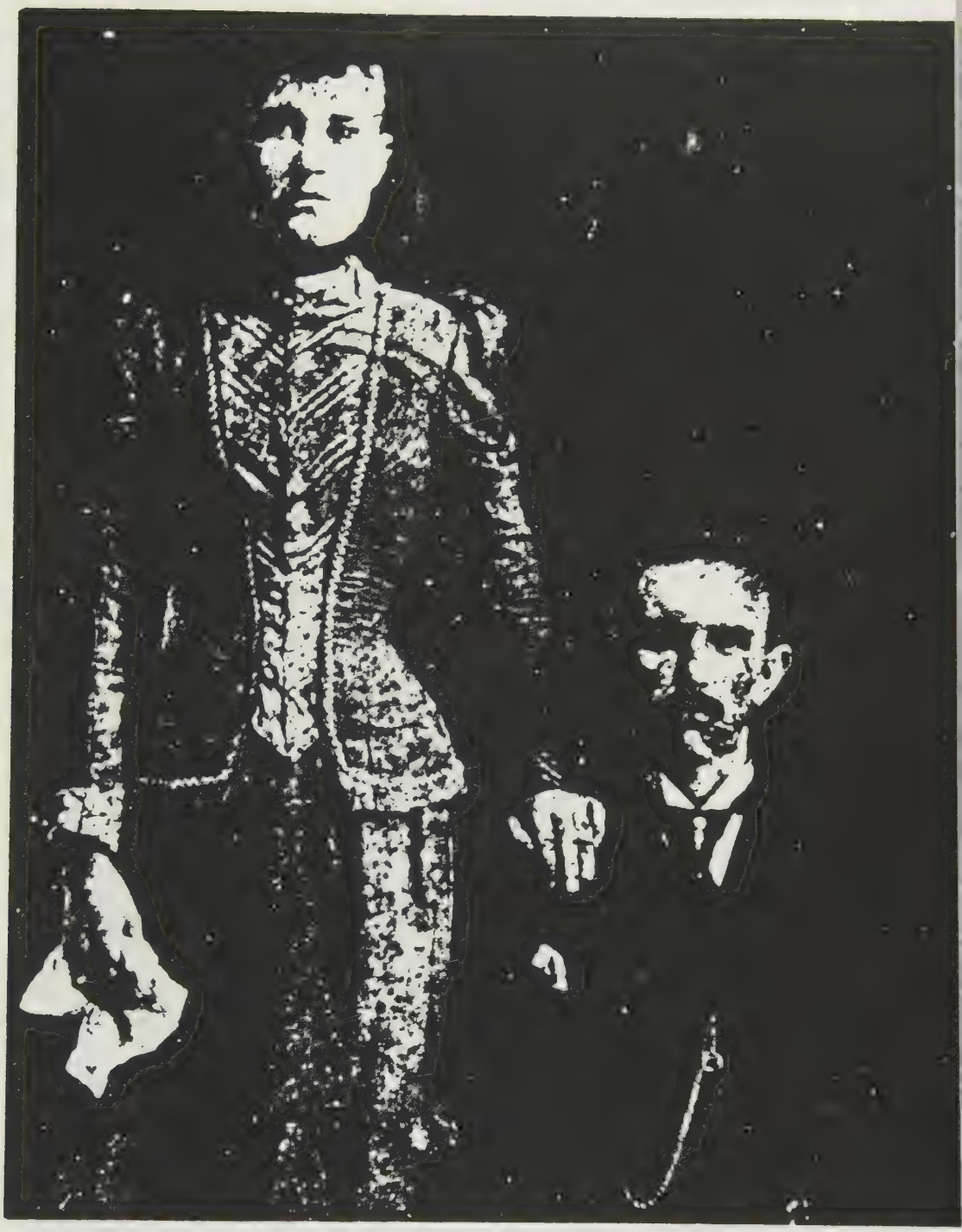

Thomas Peyton Kidwell 2nd born April 12, 1856, died April 6, 1900. Married August 17, 1882 Emily Catherine Kidwell, Henry Co. Kentucky.

Granville Kelly born November 1866, son of Jesse Kelly and Rebecca Jane Coats. Mary Alice Coats born February 1863, daughter of Reese Coats and Mary Louis.

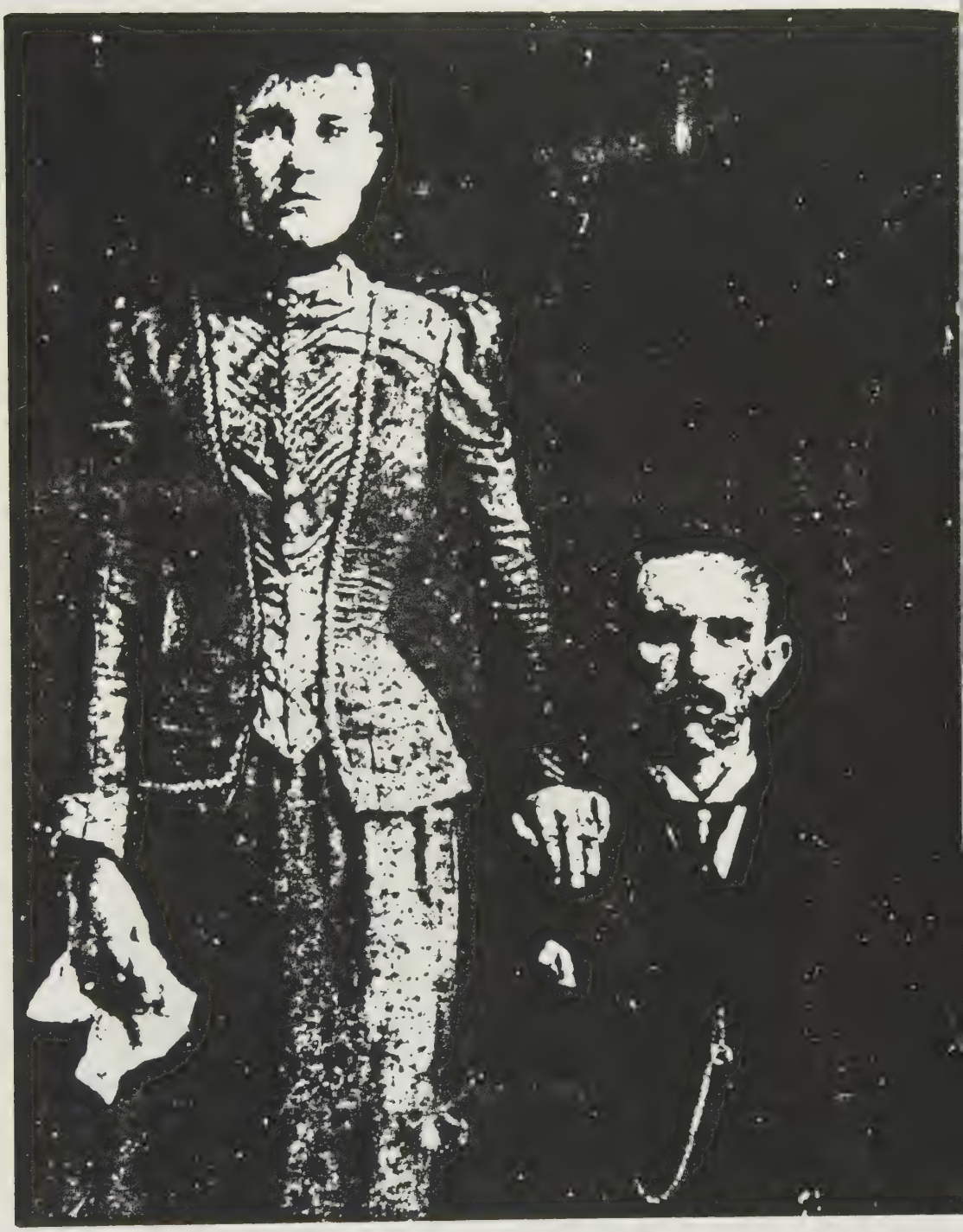

Thomas Peyton Kidwell 2nd born April 12, 1856, died April 6, 1900. Married August 17, 1882 Emily Catherine Kidwell, Henry Co. Kentucky.

Wesley Thomas Kidwell born June 9, 1888 Madison Co. Ky., son of Thomas Peyton Kidwell 2nd and Emily Catherine Kidwell.

Cora Lee Kelly born January 22, 1890 Madison Co. Ky., daughter of Granville Kelly and Mary Alice Coats.

Harold Kidwell born July 4, 1920 Madison Co. Kentucky, son of Wesley Thomas Kidwell and Cora Lee Kelly. Wife Mildred Bain Dejournett born June 20, 1921 Kenton Co. Ky.

Civil War Records

* * * *

James Kidwell,Farrier,Company A.1st.,W.Va. Calvary known locally as "Kelly's Lancers",recruited in Monongalia County,W.Va. and mustered in at Morgantown,July 18,1861 for three years,company took part in engagement at Romney,Blue's Gap,Winchester,Port Republic,Orange Court House,Cedar Mountain,Etc.Mustered out July 18,1865.
* ("The Monongalia Story", page 515,chapter 85,-1861

Franklin Kidwell,Pvt.Company C.14th W.Va. Infantry,mustered in on August 25,1862 at Wheeling W.Va.,later stationed at Camp Russell.

* * * *

World War One

Willie Kidwell,born October 17,1883,Slanesville W.Va.,died August 24,1936 at Huntington,W.Va.

Theodore Kidwell,born August 21,1888,died October 1,1956-New Jersey Medical department.

Lucian Alvin Kidwell,born,June 24,1893,died October 25,1978 at Louisville Kentucky.Buried at Bedford,Trimble,County,Kentucky-served in Infantry.
* (was writtenup in Madison County Kentucky Paper)

* * * *

World War 2

Robert Kidwell,born,December 21,1922 in Madison County Kentucky-served in the South Pacific.

Harold Kidwell,born,July 4,1920 in Madison County Kentucky-served in the Air Force.

Carl Kidwell,born, August 9,1917 in Madison County Kentucky-served in Europe-Infantry.

Millard Kelly,born May 28,1918 in Fayette County Kentucky-served in Italy.

Buford James Roberts,born November 21,1919 in Fayette County Kentucky, served in Italy.

Louis Roberts,born April 29,1923 in Fayette County Kentucky-served in Italy

* There are quite a few other Kidwells that belong on this list but I do not know of them.

Information sent to C. Harold Kidwell,March 8,1934,from the Veterans Administration: In reply BA - J/EEL,Jonathan Kidwell S. 2706

Jonathan Kidwell,born,1750 in Charles County Maryland,and in 1777 moved to Rownen County North Carolina with his family.While residing in Rowen County North Carolina he enlisted on September 1779 and served twelve months as a private in Captain Douglas Hayden's Company,Col. Francis Locke's Regiment: He again enlisted in June,1781 and served as private in Captain Davis's Company,Col. Francis Locke's, North Carolina Regiment,he was transfered and served under Deputy Quartermaster General Edmund Gamble as an Artificer and was discharged December 22,1781

He continued to reside in Rowen County North Carolina until 1783-1784? when he moved to Lincoln County Virginia,which became Madison County Virginia in 1785 and Madison County Kentucky,June 1,1792,he lived there until 1828 when he moved to Henry County Kentucky.

He was allowed a pension on his application executed September 6,1833,while residing in Henry County Kentucky.It was stated at that time that he was a Methodist Clergyman,and was the only one in that district.

This soldier married in 1770 Rebecah ?? (* Kidwell) Charles County Maryland on December 20 *.In 1833 she was eighty-six years old.

* Added information by Harold Kidwell

Jonathan Kidwell,certificate of pension No.22072,issued on Ocxtober 1,1833, at $50.00 per annum.Commenced March 4,1831. Act of June 7,1832.Kentucky Agency.

The letter was signed A.D. Heller,Assistant Administrator.

Received this letter from Harold Kidwell,February 9,1983 and added it to collection of Harold Kidwell, R.R. 3 Box 514,Connersville Ind. 47331.

Information sent to C. Harold Kidwell,March 8,1934 from The Veterans Administration. In reply, BA-J/EEL, John Kidwell-S.-13638,Jonathan Kidwell S.2708.

John Kidwell, born August 12,1753.While residing in Rowen County North Carolina,he enlisted (date not given) and served as a private in Capt. William Temple Cole's Company,Col. Thomas Polk's North Carolina Regiment;Was on guard duty at the time of the battle on Sullivan's Island,and was stationed at Hasley's Point,near Sullivan's Island for three months.He then about January 4, 1781,served as a private in Capt. Cole's Company under Major Pogue in the North Carolina troops,marched to Catawba River and was in the battle where General Davidson was killed.Length of this service- three months:He again enlisted and served for three months and was stationed at Salisbury as a guard he also drove a wagon.This service was rendered under Major Monflorence ? a French Officer.

John Kidwell was allowed a pension on his application executed on August 13,1832,while residing in Madison County Kentucky.according to the Bible records of Jonathan Kidwell,John died in 1835 in Madison County Kentucky.

John Kidwell certification no.7664,issued on May 11,1833,at the rate of $30.00 per annum,commenced March 4,1831.Act of June 7,1832,Kentucky Agency.

Received this information from C. Harold Kidwell February 9,1983 and added to collection of Harold Kidwell, R.R. 3 Box 514, Connersville Ind.47331.

1. Vincent born December 7,1771,Charles Co. Maryland,married Madison Co. Kentucky November 3,1791,Mary Murphy,went into Henry Co. Kentucky and died there or Shelby Co. Kentucky.
    1. Lewis P. married August 31 1829,Rebecca Griffith
    2. Sarah married August 3 1838 Labor Burton, Henry Co.Ky.
    3. Jonathan born 1797 Madison Co. Kentucky,married December 26, 1815,Madison Co. Kentucky,Susannah Foster,daughter of John Foster,sister of Peyton Foster
    4. Stephen Kidwell born married June 10,1831 Madison Co. Kentucky,Viney Roberts
    5.
    6.
    7.

2. Elizabeth born January 23,1775 Charles Co. Maryland,married Charles Burris 1796 Madison Co. Kentucky
    1. Elizabeth
    2.
    3.
    4.
    5.

3. Doury born April 15,1777 Rowan Co. N.C.married Ann Pinkson, October 25,1796 Madison Co. Kentucky.
    1. Rebecca born married 1817 Samuel Bicknell
    2. James ??
    3.
    4.
    5.

4. Jonathan Kidwell 2nd.born May 1,1779 Rowan Co. North Carolina,married June 25,1800 Madison Co. Kentucky, Rebecca Bartleson of Wayne Co.Ky. Jonathan died Philomath Indiana,Union Co. on October 22,1849. Rebecca Bartleson Kidwell born February 14,1782,North Carolina,died Union County Indiana October 6,1857.All graves were moved to Tipton Co. Indiana in 1939 by his descendents from the grave yard in Philomath,
    1. Sarah Kidwell born 1801,Madison Co. Kentucky,married on November 22,1819 Wayne Co.Indiana,Gulvin Summers.
        1. Harrison Summers
        2. Gulvin Jr.
        3. Isaac
        4. Jonathan
        5. Belinda

1. Sterling Turner Kidwell born January 4,1806,Madison Co.Kentucky married January 11,1827,Wayne Co. Indiana,Mary Benfield born on August 1,1804 Madison Co. Kentucky Died march 12,1886,Sterling Turner died June 4, 1855.Both are buried in Madison Co. Indiana.
    1. Robert Kidwell,born 1840,Madison Co. Indiana and died 1862 buried in Madison Co. Indiana.
    2. Harvey Jackson Kidwell born December 17,1827,married Wayne Co.Indiana April 19,1849 Mahala Quick,born in Franklin Co. Indiana,daughter of James Quick of Kentucky.Born April 18,183 died May 17,1860. and is buried Madison County Indiana.
    3. William J. Kidwell,born 1837,died 1862.

2. Harvey Jackson Kidwell and Mahala Quick
    1. William Francis Kidwell,born November 15,1857,Madison Co. Indiana,married Mary Louise Kidwell on June 11,1860,daughter of Leander Jerome Kidwell and Deborah Farlow.Mary Louise died November 1,1942. William, Francis died February 18,1913, buried at Gary Indiana.
    2. Louisa Kidwell born Gary Indiana married Thomas reed.
    3. Margaret Kidwell born
    4. Ira A. Kidwell born April 14,1850 at Gary Indiana married Anna Lorah

    1. William Francis Kidwell and Mary Louisa Kidwell
        1. Nellie Deborah born 1883 married Peirre Hayes They had no issue.
        2. Mahala Myrtle born 1885
        3. Edgar Ira born 1888,married Matilda Elwood
        4. Ival Ernest,born,1891,married Faye Kyle
        5. Helen Corinne,born 1901,married Frederick M. Hood.

    4. Ira A. Kidwell—Ann Lorah
        1. Edward Elbert born
        2. Edna born

3. Hezekiah Kidwell born 1807,Madison Co. Kentucky,married August 11,1831,Wayne Co.Indiana, Jane Benfiel
    1. Leander Jerome born married Deborah Farlow
        1. Mary Louisa Kidwell married William Francis Kidwell

4. Mary Ann Kidwell born Madison Co. Kentucky,married November 19,1831 Wayne Co. Indiana,Vincent Burroughs
    1. Mary Burroughs born 1835
    2. Charles G. 1837
    3. William 1839
    4. Mary Elizabeth 1841
    5. Rebecca 1843

5. Lauramy Kidwell born Madison Co. Kentucky,married December 30,1833 Wayne Co. Indiana,Edward S. Thomas.

6. Elizabeth Kidwell born Madison Co. Kentucky married John Brandenburg,Wayne Co. Indiana.
    1. Ann Brandenburg born 1832
    2. Sarah born 1834
    3. Emily born 1835
    4. Sterling born 1840
    5. William L. born 1843
    6. Rebecca born 1845

7. Martha Kidwell born Madison Co. Kentucky,married October 20 1834,Wayne Co. Indiana, David Elie

8. John Kidwell born 1811,Wayne Co. Indiana,married February 18,1832 Wayne Co. Indiana, Elizabeth Grove

1781?

5. Thomas Kidwell Dr. born October 20,1871 Rowan County North Carolina married September 4,1800,Madison Co. Kentucky,Keziah Magee daughter of Ralph and Mary Magee,died September 30 1839,10:15 P.M. and is believed to be buried in Henry or Pendleton Co. Kentucky. Keziah buried in Kidwell Cemetery near Martinsville Missouri.

    1. Benjamin Washington born June 30 1801 Madison Co. Kentucky married 1st. Rebecca Taylor December 18 1823,Madison Co. Kentucky.Married 2nd. October 1 1849,Madison Co. Kentucky Celia Johnson.Rebecca Taylor died March 30 1834 and is buried in Madison Co. Kentucky.Celia Johnson,the daughter of Henry Johnson died July 8 1868 in Harrison Co.Missouri.

        1. Thomas Decatur Perry Kidwell born October 2 1824 Madison Co. Kentucky,married October 31 1840, Henry Co. Kentucky,Rebecca E. Magee,daughter of John Magee and Elizabeth Lay.
        2. Elizabeth Evelena Kidwell born October 1 1826, Madison Co. Kentucky.married in Henry Co Kentucky March 17 1843,Thomas Ricketts,died June 5 1910 in Harrison Co. Missouri.
        3. S.W.Kidwell born November 11 1825,died November 11 1825,Madison Co. Kentucky and is buried there
        4. Polly E. Kidwell born January 15 1828 Madison Co. Kentucky,married April 30 1853 Henry Co. Kentucky Squire Howard.Balance of this family found in Thomas Kidwell and Keziah Magee book.

    2. Ralph Magee Kidwell born March 15 1804,Madison Co. Kentucky married December 20 1840,Madison Co. Kentucky Paulina Bicknell daughter of Thomas Bicknell,went into Henry Co. and Trimble Co. Kentucky in book of Ralph Magee Kidwell.

    3. Lucas Peyton Kidwell born May 20 1807,Madison Co. Kentucky. married January 17 1830,Madison Co. Kentucky,Jane Mills.

        1. Marion Mcdonel Kidwell born November 17 1830, Madison Co. Kentucky
        2. Nancy Elmire Kidwell born May 8 1832,Madison Co.Ky. married April 8 1850,Forest Farley,Trimble Co.Ky.
        3. Napoleun Bonapart Thomas Kidwell,born March 21 1836
        4. Milton Cyrus Kidwell born May 29 1834 Madison Co.
        5. Keziah Helen Kidwell born September 12 1838,Madison Co. Kentucky.
        6. Louise Jane Kidwell born January 6 1844,Madison Co. Kentucky.

    4. Nathaniel Wilkens Kidwell born December 15 1812,Madison Co. Kentucky,married August 13 1834 Madison Co Kentucky,Polly Duncan

        1. Hester Ann born May 28 1835,Madison Co.Ky.married 2nd.Emily Kephart daughter of Samuel Kephart.August 16 1843 Henry Co.Ky.died July 30 1844,Henry Co. Ky. two months after his second child was born.

            1. Jasper Newton born May 24 1844 Henry Co. Kentucky. Balance of descendents in book of Nathaniel Kidwell.

5. Emily Kidwell born November 9 1820,Madison Co.Kentucky married August 7 1843 Henry Co Kentucky,Samuel Kephart believed to be the father of Emily Kephart,after his first wife died

6. Rebecca (Polly) Kidwell born February 12 1784 Lincoln Co.Va.

7. John Kidwell born March 9 1785 Lincoln Co. Virginia,married 1804,Madison Co. Kentucky,Polly Proffitt.
    1. Fanna Kidwell born March 15 1805 married 1836, Thomas Burris
    2. Clarky Kidwell born September 6 1806 married John Raydon February 23 1838
    3. John Milton Kidwell born November 18 1808 died January 2 1830
    4. George Washington Kidwell born January 2 1811
    5. Mahala (Haly) Kidwell born October 26 1812
    6. Parthenia Kidwell born January 31 1818

8. William Kidwell born March 18 1788 Madison Co Virginia married November 17 1804,Madison Co. Kentucky,Rutha Lockhart.
    1. Matilda Kidwell born September 10 1805 Madison Co.
    2. Garrett Kidwell born March 2 1809 Madison Co.
    3. Rebecca Kidwell born July 24 1812 Madison Co.
    4. Williamson Kidwell born November 27 1820 Madison Co. Kentucky,married February 8 1843,Henry Co. Kentucky Parthenia Kidwell,daughter of John Kidwell and Gilly Proffitt.

9. James Kidwell born December 18 1790,Madison Co Virginia married November 16 1812,Madison Co. Kentucky,Nancy Bicknell born 1794 in Virginia
    1. James Kidwell born 1828 Madison Co. Kentucky
    2. Minerva Kidwell born 1834,Madison Co. Kentucky
    3. Mary Kidwell born 1829,Madison Co. Kentucky
    4. Lilly Kidwell born 1825,Madison Co. Kentucky
    Was Harrison Kidwell born 1816,Madison Co.Kentucky. and married Elizabeth Jane Coyle,August 21 1838 Madison Co. the son of James Kidwell and Nancy Bicknell??

Jonathan Kidwell, son of Vincent Kidwell * Susannah Foster

1. John A. Kidwell born Madison Co. Kentucky, at this time I know nothing of this man.

2. James Vincent Kidwell born 1828, Madison Co. married 1846 in Madison Co. Sarah A. Foster born 1832, bond was signed by Peyton Foster, could have been father? James Vincent was a store Keeper in Madison Co. A story that coming from the out house, he picked up a dime from the ground, and he was supposed to be blind. He told them he could see it shining in the sun.
    1. Speede Kidwell born 1852, Madison Co. was only child

2. Thomas Peyton Kidwell Sr. born 1831 Madison Co. died 1872 Madison Co. married March 10 1852, Madison Co., Elizabeth Foster born 1833, the daughter of Peyton Foster and Henrietta Million. Lived in Madison Co. all their lives. Believed to be buried in Denney Graveyard near Valley-View Kentucky.
    1. Francis Ann Kidwell born 1851 Madison Co. married 1873 Edward Portwood Madison Co.
        1. Josie Portwood born 1877
        2. Susan Portwood born 1879
        3. Emma Portwood
        4. Arthur Kidwell born 1888 son of Albert Kidwell and Effie Walton, (they raised him)
    2. James Wesley Kidwell born March 10 1853 Madison Co. went into Trimble Co. Ky. and married Zeralda Jane Kidwell, February 17 1881 and lived out the balance of his life there. Balance of his descendents will be found in his book. Both buried in Bedford Kentucky Cemetery. James died 1929, Zelda, Sept. 2, 1912.
        1. Maude Marie born February 13 1886, died May 24 1947, married Walter Lee Simmons.
        2. Claudia Mae born Oct. 11 1867, married Ervin Duncan
        3. Audia L. born March 2 1888, died 1970, married Wilber Moore.
        4. Arthur died at birth
        5. Albert died young.
        6. Orvie died young
        7. Gordie died young
    3. Henrietta Kidwell born 1854 Madison Co. married 1873 Madison Co. Samuel Portwood born July 1848, the son of Silas Portwood born 1801 and Carolina born 1812, Silas was son of John Portwood born 1787, Madison Co. and died 1881, Jessamine Co. Ky. He is believed to be a son of Page Portwood who was in Fort Booneboro in 1775, Lincoln Co. Virginia. According to Filson Club History # 51 -1981 Quarterly pages 274-1775 "Pioneers in Kentucky". It is believed Henrietta died ca. 1895.
        1. James Wesley Portwood born December 1875
        2. Carrie E. born March 1876, married 1st Robert Mays 2nd. Doc Simpson
        3. Walker born October 1878, married Lillie Renfro the daughter of Stanford Renfro.
        4. Henley born May 1879, married Lettie Walker
        5. Sallie born September 1881, married Samuel Wilcox 2nd. William Berryman, 3rd Jack Berryman.

6. Joseph Portwood born March 1885 married Molly Smith the daughter of Charlie Smith and Hulda Blake of Virginia.

1. Bessie Lee Portwood born March 10 1908 married 1st Tommy Ashcraft in Madison Co. Kentucky.

1. Eugene Ashcraft born October 27 1924 Fayette Co. Kentucky married Fannie Reen Bringer.Bessie married 2nd.Wesley Thomas Kidwell son of Thomas Peyton Kidwell and Emily Catherine Kidwell,born June 9 1888.

2. Lola Mae Kidwell born October 26 1933,died February 10 1948 married 1st. Jake Warren Jr.

1. Tammy Warren born 10-28-1958,married Rodney Allen Jr.
1.Christopher Allen
2. Michael Ray Allen
married 2nd. Thomas Ray Kidwell

3. Pauline Kidwell born December 6 1934,married 1st Ervin (Allen) Whitaker
1. David James Whitaker,born Fayette Co. Kentucky. married.
1. David James Jr.born Oct.10 1970,Fayette Co. Kentucky
2. Robert Allen born,July 7 1973,Fayette Co. Kentucky
3. Stephenie born,July 1 1975,Fayette Co. Kentucky
4. James Curtis born 1979,Fayette Co Kentucky
2. Sandra Kay Whitaker born,May 15 1957,Fayette Co.Ky. married Billy Wayne Maze,born June 27 1950.
1. Angela Lee Maze born,January 15 1974
2. Rebecca Ann Maze born Nov.23 1976
3. Terry Whitaker born September 18 1958,Fayette Co.Ky killed by car,October 24 1965,South Broadway, Lexington Kentucky,buried in Hillcrest Cemetery,Fayette County
4. Vickie Lynn Whitaker born May 25 Fayette Co.Ky. married Charles (Buddy Flora.
1. Derrick Wayne Flora,born May 29 1974
2. Jason Morgan born,March 23 1976
3. Aaron Lee,born November 3 1980
5. Derrick Whitaker born May 29 1974

4. Wesley Thomas Kidwell 2nd.born June 23 1935,Fayette Co Ky. married Shirley Jean Demaree.
1. Debra Yvonne Kidwell,born July 29 1952,Fayette Co. married Curtis Todd,born August 30,1940 Lincoln Co. Kentucky.
1.James Wesley Todd,born March 7 1971
2. Curtis Wayne Todd born January 26 1974
2. Thomas Wayne Kidwell Born Fayette Co.married Donna Faye Hatfield
1. Thomas Wayne Kidwell 2nd. born 1972

3. Wesley Thomas Kidwell 3rd.
1. Russell (Rusty) Kidwell born September 1 1960 Fayette Co. Kentucky,married Rita Lewis
1. Christopher Kidwell born March 16 1979
5. David Kidwell born August 15 1963,Fayette Co. Kentucky

5.Shirley Kidwell born August 1 1936 married 1st Charles Pearson
1. Charles Arnold Pearson born 1957
2. Julia Mae Pearson born October 26 1958 Fayette Co. Co.Kentucky married Leighton Waddell McKinney January 17 1975 Fayette Co. Kentucky,the son of Leighton Vane McKinney and Florence Elizabeth Bibbens.
1. Crystal Mae McKinney born June 14 198? 3:33 A.M.Monday,Good Samartain Hospital,Lexington Fayette Co.Kentucky

Shirley also married McClain Davis of Madison Co.Kentucky
1. Sherleen Davis 3-28-1955,Madison Co. married Larry Evon Wilhelm.
1. Darron Larry born March 1979,Salt Lake City Utah

Shirley married 3rd. Frank Murphy born,Estill Co. Ky.
1 Micky Murphy born 1962,Fayette Co. married
7. Mary Portwood born May 1887
8. Maggie Portwood born June 1890
9.Samuel Portwood born July 1893

4.Susan Kidwell born 1855,Madison Co.Ky.married 1881,Madison Co. Samuel Portwood (Little) cousin to Henrietta's husband.Born June 1854 Madison Co. Kentucky.Susan Died in Garrard Co. Kentucky 1953??
1. Nora Portwood born June 1883
2. Lizzie born May 1885

5.Louise Kidwell born 1856,Madison Co.Kentucky,married 1881,Madison Co to Eliga Foster son of James (Jim) Foster and Lillie Winburn.
1.
2.
3.
4.
5.

6. Albert Kidwell born 1858,Madison Co.Kentucky,married Effie Walton, killed on road between Valley-View and Stringtown,Kentucky
1.Arthur Kidwell born December 11 1888 Madison Co. Kentucky,died in Michigan or was killed there
Albert also married Nancy Heathman the daughter of Willie Heathman
7. Thomas Peyton Kidwell 2nd. born April 12 1859,died April 16 1900 in Madison Co. Kentucky.married in Henry Co. Kentucky August 17 1882 Emily Catherine Kidwell,the daughter of Williamson and Parthenia Kidwell

1. Ora (Orie) Lee Kidwell born September 1884 Madison Co.Kentucky married 1908,Madison Co.Kentucky Diana (Annie) Coats,Kelly,the wife of Alfred Kelly.

1. Hubert married Thelma Lee Dotson and Myrtle McDonnell
2. Herbert died young
3. Flora Never had children

4. Ora Lee 2nd.born September 3 1918,Fayette Co. Kentucky,married Paris Kentucky,Nellie Florian,daughter of John Sherman Florian and Thelma Almeda (Mead) Ramey Miller of Yard,Virginia

1. Ora Lee 3rd. born March 5 1939 Fayette Co. Kentucky,married in Fayette Co. Kentucky February 28 1960 Pauline Eva Young born February 1944
    1. Anthony Lee (Tony) June
    2. Thomas Ray October 13
    3. Bobbie Eugene September 9 1965
2. Mary Jo born December 20 1940,Fayette Co. Kentucky,married Otho T. Richie April 26 1958 Fayette Co. Kentucky.
    1. Timothy Wayne born January 29 1959 Fayette Co. Ky.
    2. Anna Mary born March 8 1969 Fayette Co. Kentucky.
    3. Billy Lee born July 5 1965 Fayette Co. Kentucky
    4. John born December 9 1966 Fayette Co. Kentucky
3. James Arthur born March 19 1942 Fayette Co. Kentucky,married Martha Gibbens October 1 1963 Fayette Co. Kentucky
    1. James Arthur Jr. born April 6 1964
    2. Diana born April 29 1965 Fayette Co. Kentucky.
4. Carolyn Sue born October 2 1944.as of 1983 never married
5. Michael Sherman born January 29 1947 Fayette Co.Ky.married Freada Lynn Brynt August 5 1965 Fayette Co. Kentucky,Freada born June 14 1949,Kentucky
    1. Patricia Gail born February 27 1966
    2. Michael Sherman Jr.born September 2 1977
6. Gary B.born Sept.25 1948,died in car wreck October 28 1967
7. Ronald Gene born March 25 1951 Fayette Co. Kentucky married Margaret Caraco.
    1. Gary Wayne born December 22 1975,Fayette Co. Ky.
    2. Scarlet Gail born February 27 1980
8. Thelma Ann born April 29 1954 Fayette Co. Kentucky married Terry Wayne Smallwood.
    1. Terry Wayne 2nd.born February 5 1971 Fayette Co Ky.
    2. Rocky Lynn born September 7 1972
9. Kenneth Ray born January 5 1958 Fayette Co Kentucky
10. Jackie Lynn born May 23 1962 Fayette Co. Kentucky
11. Lisa Kay born September 1 1965,married August 12 1981,Leon Rollins,born June 22 1964
    1. John Leon Rollins III born December 28 1962,Fayette Co. Kentucky

1. Hubert Kidwell born September 7 1913,Madison Co. Kentucky married.1st. Thelma Dotson.
    1. Elizabeth Ann born Fayette Co. Kentucky
    2. Eva Mae born Fayette Co. Kentucky

Married 2nd Myrtle McDonall Fayette Co.Ky.,Myrtle died 1984
    1. Hubert Jr. born Fayette Co. Kentucky
    2. Phyllis Ann born Fayette Co. Kentucky

Ora Lee Kidwell raised Anna Coats children until they married and left home.

2. William James Kidwell born June 13 1886,Madison Co.Kentucky married December 12 1905 Madison Co.Effie Kelly born July 1890 The daughter of Amos Kelly
    1. Tommy Kidwell born Madison Co.married Ann Chasteen,and a couple of others-no descendents.
    2. Vanny Kelly born son of Albert Kelly and Beula Kelly
    3. Jeanne Kelly born dau. of Albert Kelly and Beula Kelly
    4. Margaret Kelly (Kidwell) born daughter of Albert Kelly (adopted) married Jack Winburn.
        1. Jack Winburn born
3. Wesley Thomas Kidwell born June 9 1888 died April 22 1983 born in Madison Co. and died in Paris Kentucky and buried in Hilcrest Cemetery Fayette,Lexington Kentucky.Married December 20 1906 Cora Lee Kelly,born December 30 1889,died January 25 1927,Jessemine Co. Kentucky,buried Nicholsville Kentucky.
    1. Lizzie Kidwell born April 26 1908,killed by doctor Bailey,Accident,buried in Madison Co.,Denny Grave-yard near Valley-View
    2. Charley Burgin Kidwell born August 31 1909,married Annetta Oliver,Kenton Co. Kentucky.He lived in Covington Kentucky and Cincinnati Ohio
    1. Cleda Fay born Insull Ky.October 6 1938,married Douglas Place born 1925.
        1. Christopher Place born October 15 1961 Hamilton Co. Ohio,married Cincinnati Ohio Terry Barnes born July 22 1959 Cincinnati.Ohio
            1. Kristie Lynn Place born June 12 1980,Hamilton Co. Ohio.
        2. Debra Place born September 26 1964 Cincinnati,hamilton Co.Ohio
        3. Kenneth Place born August 25 1967 in Cincinnati Ohio.
    2. Thelma Ray Kidwell born November 14 1944,married Ernie Gentry,Hamilton Co. Ohio.March 30 1960
        1. Sherry Gentry born January 3 1961 at Cincinnati Ohio,now lives in Florida.
        2. Theresa Marie Gentry born November 28 Hamilton Co. Ohio married Hamilton Co. Ohio 1961 Robert William Calhoun born September 21 1957,Hamilton Co. Ohio.
        3. Chuck Gentry born October 23 1963 at Cincinnati Ohio.

    Thelma also married March 13, 1965,Hamilton Co. Ohio John Douglass (Douglas) Jr.son of John Franklin Douglas and Ruth Hayes.John D. born August 29 1939.
        4. Loria born September 19 1966 Cinn.Ohio
        5. Shannon born June 7 1976 Cinn.Ohio

    The Douglas Clan from Scotland to Lafayette Tenn.

3. Charles Francis (Buddy) Kidwell born March 30 1947 Hamilton Co. Ohio married Cinn Ohio,Debra Fisher born October 6 1954,daughter of Edward Fisher and Ethel Gross of Columbus Ohio,married 1st to Donald Graham of Columbus Ohio.
    1. Lisa Graham born September 6 1972 Columbus Ohio.(Step-daughter to Buddie)
    2. Leslie Kidwell born March 3 1977, Columbus Ohio

4. Dennis Calvin Kidwell born March 13 1948,Hamilton Co. Ohio.married 1st,Pamelia Ravencraft
    1. Dennis Calvin Jr born 1967

    married 2nd.Donna Hayslip born August 9 1949
    1. Lisa Kidwell born 1969,Hamilton Co Ohio
    2. Mike Kelly Kidwell born 1971 Cinn.Ohio
    3. Jeffrey Wayne Kidwell born 1977 Cinn. Ohio.

5. Jesse Lee Kidwell born March 7 1949 Hamilton Co. Ohio.married three times-3rd time to Cathy Mousie children born to them.
    1. Jesse Allen born 1978 Cinn.Ohio
    2. Adam Joseph born 1981 Cinn.Ohio
    3. Paul Anthony born January 7 1983,Cinn. Ohio

6. Thomas Wayne Kidwell born July 18 1954,Covington Kentucky,married 1st Christine Hutson born June 8 1957,St. Catherine, Ontario Canada the daughter of Raymond Hutson and Kathleen Chandler,they married October 30 1976,Hamilton Co. Ohio.
    1. Thomas Wayne Kidwell Jr.born Oct.23 1980,Atlanta Georgia.

    married 2nd. Margie Sipe born 1953 Cinn.Ohio.
    2. Anthony Wayne Kidwell born Dec.13 1982 Cincinnati Ohio.

3. Sherman Kidwell born February 19 1911,Madison Co. Kentucky died April 15 1972 Fayette Co. buried in Lexington Cemetery Lexington Kentucky. Married Dorothy Blevins.
    1. Donald Kidwell born Fayette Co. Kentucky married Kathy.
        1. Donald Sherman born
        2. Rachel Lyzia

    2. Barbara Kidwell born Fayette County Kentucky,married Kenneth Hayden
        1. Millisa
        2. Pamelia
        3. Linda Kidwell born Anderson Co. Kentucky, married

4. Gracie Kidwell born 1916,Madison Co.died a few days after birth

5. Harold Kidwell born July 4 1920,Madison Co. Kentucky married March 11 1939,Jessemine Co. Kentucky,Nellie Marie Warren,born February 12 1924,Madison Co.The daughter of Harlan Warren and Lucy Foster

1. Anita Joyce Kidwell born December 11 1939,died March 11,1941,Fayette Co. Kentucky
2. James Willis Kidwell born October 23 1940,Fayette Co. Ky., died January 15, 1976 in Michigan.

Harold married 2nd.Judith Josephine Colston born July 8 1931 Fayette Co. Kentucky.The daughter of Frank Colston and Alice Lowery.

1. Sheila Carol Kidwell born March 5 1948,married Odis Hager,born February 11 1947,Madison Co. Kentucky,the son of Creed Hager and Valoria Foster.
    1. Christopher Dale Hager born September 5 1967,Madison Co. Kentucky

   Sheila born in Fayette Co. Kentucky.

2. Judith Ann Kidwell,born March 3 1954 Fayette Co Kentucky.Now an attorney at Louisville Kentucky.
3. Charlene Kay Kidwell born August 30 1955,Kenton Co. Kentucky,married John James Kelly September 6 1954 Kenton Co. Kentucky.John born in Kenton Co.Son of Perry Emanuel Kelly and Minnie Ethelene Seaver.
    1. Trinity James Kelly,born October 13 1975,Kenton Co. Kentucky.

   Charlene married 2nd.Harold Travis Couch,born August 27 1946,Hall Co. Georgia.son of Harold Travis Couch and Mary Lee Savage.
    1. Wesley Harold Couch born August 20 1981,Gainsville Georgia,Hall Co.

   Harold also married,September 20 1968, Kenton Co Kentucky Mildred Bain Dejournett born June 20 1921. No children

1. Joyce Ann Dejournett born January 31,1940 Kenton Co. Kentucky.married November 5 1959,Kenton Co. Kentucky,William Ronald Conrad born October 19 1937, Kenton Co. Kentucky,Son of William Carl Conrad and Danise Pope (Connie Courtney)
    1. William Theodore born August 23 1962 Fayette Co. Indiana,married Linda Sue Padgett born August 23 1961 Fayette Co. Indiana,daughter of Ralph Chester Padgett and Patricia Ann Kuntz.
        1. Jeremy Conrad born June 22 1983,Houston Texas.
    2. Elaine born August 24 1964,Fayette Co. Indiana.Now in Ball State University Muncie Indian.

6. Robert Kidwell born December 31 1922,Madison Co. Kentucky on Tiff Shennaw Place near Valley-View,married Oma Juanita Walker born December 12 1927,Fayette Co. Kentucky,Daughter of Clarence Walker and Alice Nipper.

    1. Marsha Kidwell born June 4 1947,Fayette Co.Kentucky Married Dallas Crowe born January 18 1945,son of Elba Crowe and Hazel Spencer.
        1. Tammy Lynn born August 11 1967 in Fayette Co.married Fayette Co. Edwin (Toby) Lay born
            1.Jennifer Nicole born May 6 1983 Fayette Co.Kentucky
        2. Lisa Gay born January 18 1970 Fayette Co.Kentucky

    2. Robert Kidwell Jr.(George) born May 1 1949,Fayette Co. Kentucky,married Donna Weaver,born 1950
        1. Kimberly 1970
        2. Nicole 1975

    3. Janet Louise Kidwell born September 11 1954 Fayette Co Kentucky,married,Jan.1973 William Larry Day,born the son of William Day and Esther May
        1. Anita Carol Day born March 4 1979 Fayette Co. Kentucky
        2. Crystal Ann Day born March 23 1982 Fayette Co. Kentucky

7.Helen Kidwell born 1922,Jessemine Co. Kentucky
married Tommy Railey
born
1.Janice
2. Tommy
3.
4.
5.

8.Cora Lee Kidwell born January 25 1927 in Fayette County married 1st.,Homer Wilcher born
1. Charles Wicher born
2. Mary Wilcher born
Married Homer Crowe born
son of Elba Crowe and hazel Spencer
    1. Melinda Crow born September 9 1961
    2. Michael Douglas born July 1 1966

1. Carl Kidwell born August 9 1917,Madison Co. Kentucky married Nettie Saltsman,June Rice,Minnie King

Carl Kidwell—Nettie Saltsman

1. Betty Jean born Fayette Co. Kentucky married John Fred Kestel 2nd.
    1. John Fred Kestel 3rd.born December 10 1960 Bourbon Co. Kentucky married Elizabeth Ann Jones
        1. Carrie Elizabeth born November 21 1979
        2. Benjamin Grant born June 16 1982
    2. Holly Jean born October 19 1962,Bourbon Co.Kentucky
2. Marvin born Fayette Co. Kentucky,married Carolyn Ivey
    1. Audrey Lynn born
    2. Carol Marie born
    3. Marvin Carl born
3. Bruce Kidwell born 1950 Wilmore Kentucky the son of Carl Kidwell and June Rice.

4. Lizzie B. Kidwell born January 28 1891 Madison Co. Kentucky married Madison Co. Kentucky, February 25 1907, Jeffery Coats born March 6 1871, Madison Co., son of Reese Coats and Martha Jane Kelly, died in Hamilton, Ohio
    1. Aline Coats born February 11 1908, died August 31 1913 Madison Co. Kentucky.
    2. Marshall Coats born February 11 1908, Madison Co. Kentucky married Grace Frost born
        1. Virginia Coats born July 1933, Hamilton Ohio
        2. James Edward Coats born October 19 Hamilton, Ohio
        3. Robert Coats born July 3 1941, Hamilton, Ohio
    3. Delia May Coats born May 3 1912, Madison Co. Kentucky. married three times, James Hianite, David Chasteen, David M. Sherwin.
        1. Irene Hianite born February 15 1933, Fayette Co. Kentucky, married Curtis Spatt.
            1. Ronnell Lee Spatt, born
                1.
            2. David Scott Spatt born married Vicky
                1. Jason Ray born
                2. Christal born
            3. Timothy Wayne Spatt born married
                1. Anna Marie Spatt born
                2. Elizabeth Renee born
            4. Michael Dale Spatt born
    4. Lizzie B. Kidwell born January 28 1891, Madison Co. Kentucky married Fayette Co. Kentucky, June 25 1915, Buford Roberts born May 10 1889, Madison Co. died January 2 1953, Fayette Co.
        1. Elsie Roberts born December 28 1917, Fayette Co. Never married, raised two children.
            1.
            2.
        2. Buford James Roberts born November 21 1919 Fayette Co. married Emily Jones
            1. Janie Stewart
            2. Janie Lee Stewart born January 13 1974
            3. Kevin Roberts born September 6 1976
        3. Minnie Roberts born August 3 1921 Fayette Co. married Fayette Co. June 9 1945, Lawrence W. Chumley
            1. Lawrence Edward born February 9 1947 Fayette Co. Kentucky.

2. Richard Lee Chumley (Rickey) born November 10 1954,Fayette Co. Kentucky
3. Robert Dale Chumley born June 10 1955,Fayette Co. Kentucky

4. Louis Roberts,born April 29 1923 Fayette Co. Kentucky married Billy May Hall,born April 26 1926,Fayette Co.
   1. Louis Buford Roberts,born August 24 1943
   2. Richard Roberts born June 14 1946,Fayette Co.

5. Lucian Alvin Kidwell born June 24 1893,Madison Co. Kentucky, married October 5 1912,Madison Co. Indiana,Mamie B. Martin,born March 2 1899,Owen Co. Kentucky,died January 28 1970 Versailles Indiana,buried West Fork Indiana,Lucian died October 5 1978 Lexington Kentucky.Buried Bedford,Trimble Co.Kentucky
   1. Barney Lee Kidwell born July 22 1913,died August 20 1913

   2. Frank Alvin Kidwell born October 26 1914,Trimble Co.Ky. married December 24 1937,Leona Ethel Brooks, born July 8 1910,Trimble Co. Kentucky.Daughter of Robert Thomas Brooks and Minnie Jones.

      1. Robert Kidwell born October 28 1938,Ripley Co. Indiana,married Jewel Raeburn,born 1938,Carroll Co. Married in Carroll Co. Kentucky
         Raeburn
         MARRIED Sue Harrell
         Children — Matthew Todd
         Melissia Sue
         1. Darrell Kidwell born January 6 1960 Carroll Co. Ky.married Vertie Jones.
         2. Donnia Kidwell born January 19 1961 Carroll Co. Ky.married Tom Sabo.
            1. Brooke Renee Sabo born August 21 1981,Jefferson Co.Ky.Nortons Hosp.1:51 PM 7 Lbs,12 oz's.
         3. Patricia Ann Kidwell born July 27 1963 Carroll Co. Ky.married Donald Wright
            Chris Palmer
            Robert Arvin
            James Derick
         4. Robin Renee Kidwell born February 1967 Carroll Co. Ky.
         5. Jamie Scott Kidwell born Nov.1 1971 Carroll Co. Kentucky

      2. Buford Kidwell born November 10 1939,married Doris Macon June 1 1960.1st husband-Robert L. Bray daughter of Ansel Elmer Macon and Lois Roberton married Connie Diana Ricketts 2nd.

         1. Timmy Wayne Kidwell born May 8 1961 Carroll Co. Ky.married Teressa Clark May 26 1979 (Divorced)
         2. Tammy Reginia born October 18 1963,married Billy Cavoll Bell Apr.11 1978,Billy born Oct.5 1959,son of Lloyd Earl Bell and Margie??
            3 Casey Nicole
            1. Tonya Kay Bell born July 29 1978
            2. Sonya Gay Bell born July 29 1978 (twins)

Willie Bray boy J.C.Bray married Betty Kidwell??another family of Kidwells

3. Thurman Douglas Kidwell born December 10 1940 married Gloria Ann Martin,born March 17 1949 Trimble Co.Kentucky.Complete family killed in car wreck 1967 on route 42 near Bedford Ky.when hit by drunken driver.
    1. Angelia Marie Kidwell born Dec.13 1966

4. Katherine Wilma Kidwell born Dec.2 1941 Trimble Co.Ky.married John Franklin Pyle born Dec.2 1933 Carroll Co. Ky.son of John Ashby Pyle and Mary Louise Ashley.John and Katherine married in English Kentucky
    1. John Mark Pyle born Feb.3 1962 Carroll Co. Kentucky.
    2. David Lee Pyle born Aug.25 1963 Carroll Co.Ky.,married February 11 1983,Theresa Cozine.
    3. Mary Katherine Pyle born Feb.12 1967 Carroll Co. Ky.
    4. Jeffrey Wayne Pyle born Dec.3 1967 Carroll Co. Ky.

5. Hurley Allen Kidwell born Dec.17 1943,married Regay Rae Fay Brown,1st.Mary Catherine Banks 2nd.
    1. Douglas Allen Kidwell born Jan.15 1964 Trimble Co Ky.married Crist Coghill
        1. Aaron Douglas Kidwell born July 25 1982.
    2. Tina Ray Kidwell born Oct.27 1966 Trimble Co.Ky.
    3. Leanna Jo Kidwell born July 18 1972 Trimble Co. Ky.

6. Thelma Elaine Kidwell born March 4 1945,married 1st.Johnny Justin, 2nd.Roger Williams.
    1. Rodney Dewayne Williams born Feb.27 1967 Trimble Co. Ky.
    2. Rondia Denise Williams born Aug.15 1968 Trimble Co. Ky.
    3. Reginia Darlene Williams born July 21 1972,Trimble Co. Ky.

7. Linda Sue Kidwell born March 11 1950,Trimble Co Ky. has not married at this time.

3. Mildred Huston Kidwell born May 3 1916 Trimble Co Ky. married Jan.27 1933 Trimble Co Ky.,Arthur Leach born Sept.3 1905,Trimble Co.Ky. son of James S. Leach
    1. Virginia Leach born Oct.10 1933,married May 13 1951 Harold L. Willson in Indiana,married August 26 1959,Edgar Williams.
        1.Gary Carl Williams born April 28 married Judy Lamar.
            1. Gary Todd Williams born Aug.1981.
            2. Shannon Regina Williams born April 20 1978
    2.Leon Leach born Jan.2 1935,Trimble Co.married Sept.21 19?? Grace Conover
        1. Vara June born
        2. Anthony Leon born
        3. Raymond Lovell born married Helen Thomas.
            1. Amber Renee born 1982
        4.Jefrey Thomas born
    3. Mamie Lucille Leach born Dec.9 1936,married May 14 1977 Ray Moody,married May 9 1958,John W.Brinson
        1. John W. Brinson 3rd. born married Mary Wilson
            1. Bethany Nicole born Feb. 1953
        2. Billy Wayne Brinson born
        3. Robin Lynn Brinson born
        4. Terry Lee Brinson born (twins)
    4. Leora Marie Leach born April 30 1938,married July 4 1979, Norman Fredericks.
        1. Debra Kay Fredericks born married Jack Simpson (in Germany 1981)
            1. Robert Simpson
            2. Christine Marie
            3. Mellisia
            4. Edward born Dec. 23 1983 Germany

    Leora married 2nd, Robert Stewart February 1968
        1. Robt Lee Stewart married Mary Lou Abbott
        2.Cathy Marie Stewart married Ronny Law
        3. Michael Lamar Stewart
        4. James William Stewart

    Leora also married William Penick 1980
        2. Ronnie Law and Cathy Marie Stewart
            1. Daniel Law
            2. Christopher law
        1. Robert Edward Stewart and Mary Lou Abbott
            1.Robert Jordon Stewart born 1979
            2. Mary Elizabeth Stewart
    5.Glenn Arthur Leach born April 25 1939 married August 9 1958 Virginia Grigsby,Glenn died Oct.3 1976
        1. Kimberly Gail Leach born May 1 1940 1940
            1.Amy Louise Leach b.Oct.13 1981 WestFork In

2. Glenn Allen Leach born
3. Kevin Douglas Leach born

6. Phillip Edward Leach born July 21 1940,married December 15 15 1963,Elizabeth Hoffmaier
    1. Edgar Leach born married Marlen Albertson
        1. Phyllis Jane Leach born June 12,1982
        2. Tonya Mildred Leach,born December 1970
        3. Christal Lynn Leach,born June 12,1982

7. Ollie May (Ida) born October 11 1941,Trimble Co. Kentucky married, June 14 1959,Richard Tankersley
    1.Richard Dale Tankersley married Deanna Creech
        1. Kristina Marie Tankersley born July 20 1981.
        2. Jason Dale Tankersley born June 21 1982
    2.Susan Renee Tankersley,married Jeffrey Johnson,October 15,1983
    3. Ronald Arthur
    4. Donald Paul. Twins

9. Townsend Kidwell born 1860,Madison Co. Kentucky,married in 1890 in Madison Co.Kentucky,Tilda (Tilly) C. May,born 1860.He died from T.B.in Garrard Co. Kentucky and is buried there. Willie May was a very small man and worked outside all of his life on different farms.

4. Betsy (Elizabeth) Kidwell born 1834,Madison Co. Kentucky.

5. Samuel Kidwell born 1836,Madison Co. Kentucky,married December 30 1856,Mercer Co. kentucky,Talitha Lae born 1822. Samuel went into Washington Co. Kentucky and raised his family there.He was killed in the Civil War at Cafeville, Georgia May 24 1864 and is probably buried near there.

    1. Major Green Kidwell born March 18 1858,Washington Co. Kentucky,married July 4 1875,Mary Elizabeth Burton,orn March 9 1857,Washington County Ky.Daughter of Julius Burton and Agnes Vest,died September 22 1930 in Washington Co.Major Green died January 28 1929,Washington Co. Ky.,Mackville
        1. Samuel Lester born January 27 1884,Washington Co. Kentucky,died September 15 1957,Bardstown Kentucky, married January 7,1915,Mary Crena Mudd,born February 21 1898,Frederickstown Ky.,died on August 3,1955.Bardstown,Kentucky

            1. Stanley Lee Kidwell born April 23 1915,at New Liberty Kentucky,Caset Co. died December 24,1979,Bardstown Ky.married February 6 1937,Myrtle Francis Taylor born April 23 1919,Springfield Kentucky, Washington Co.
                1. Mary Agnes Kidwell born October 20 1939 Bardstown Ky.,married December 30 1957
                married 2nd. March 25 1967 Wright

            2. Susan Kidwell born 1862,Washington Co.Ky.

* * * *

1. Thomas Samuel Brooks born April 17 1847,Trimble Co. Kentucky,married Susan J. Smith born January 1856, where she was born is not known at this time.
    1. Georgia Brooks born September 1877,Trimble Co. Kentucky, married Thomas Law.
        1. Tandi Law born September 1898,Trimble Co. Kentucky died at Sulpher Kentucky.
    2. Wani (Unie) born May 1878,Trimble Co. Kentucky ,married Elva Wynn.
    3. Robert Thomas Brooks born July 1882,Trimble Co Kentucky married MinnieJones,TrimbleCo.Kentucky.
        1. Leona Ethel Brooks born July 8 1910,Trimble Co. married Frank Alvin Kidwell. (Refer to Frank Alvin Kidwell)
        2. Sylvia Louise Brooks born January 8 1913,Trimble Co. married Howard Allen Rowlett.
            1. Barbara Jean Rowlett born Setember 4 1942 Louisville Kentucky,never married.Died July 1 1946,Trimble Co. Kentucky.
            2. Terry Allen Rowlett born January 23 1949 Lagrange Ky.married Andra Vay Wicklund.
            3. Sharon Kay Rowlett born March 15 1952, Lagrange Kentucky.
        3. Ellen Jane Brooks born 1915,Trimble Co. Kentucky, married Herbert Harmon Andrews.
            1. James Leonard Andrews born Trimble Co. Kentucky married Betty Hillar
                1. Leonard James born
                2. Kenny Wayne born
            2. Phyllis Jean Andrews born Trimble Co. Kentucky,married Douglas Carter
                1. Troy Carter born
                2. Michael Carter born
            3. Phillip Harmon Andrews,born Trimble Co. Kentucky,married Brenda Burton..
                1. Phillip Harmon Andrews 2nd. born married Terri Carter
        4. Charles Leonard Brooks born Trimble Co. Kentucky married Sarah Griffith.
            1. Patricia Ann Brooks born July 23 1951 in Lagrange Kentucky,married J.W. Oakes.
                1. Toni Oakes born Feb.1 1970,Columbus
                2. J.W.Oakes Jr. born May 6 1972 Columbus Indiana.
                3. Penny Oakes born Sept.8 1974 Columbus Indiana.

            Patricia Ann also married Loyce E. Ridge, born July 14,1938 in Tennessee.
                1. Millissa Ridge born Franklin Indiana.

* * * *

2. Mary Brooks born May 13 1955,Madison Indiana married February 3 1971,Willard Britton,born August 26 1952,Rose Hill Virginia,married at Edinburg Indiana.

1. James Jason Britton born January 14 1972,Columbus Indiana.

2. John Lewis Britton born February 10 1978,Columbus Indiana.

3. Bonnie Brooks born August 12 1957,Madison Indiana, married December 31 1977,John Robert Mayer,Edinburg Indiana,born February 6 1951,Washington D.C.Son of Larry Mayer and Betty Andrews.He was married 1st to Connie Cox.

1. Stacy Brooks born September 19,1975 Columbus Indiana,Bartholomeu Co.

2. Elizabeth Mayer, born December 3, 1979 Columbus Indiana.

4. Jimmy Leon Brooks born July 5 1946,Madison Indiana, married Deborah Kaye.

1. Deborah Lynn Brooks, born September 21 1968,Indianapolis Indana.

2. Jimmy Leon born October 21 1969 Indianapolis Indiana.

3. James Stewart,born August 28, 1976 Indianapolis Indiana.

4. William Brooks born July 1884,Trimble Co. Kentucky.

5. Alvest Brooks born January 1886,Trimble Co. Kentucky,married Stella Buckhannon.

6. Charlie Brooks born July 1892,Trimble Co. Kentucky,married Francis

7. Hubert Brooks born January 1893,Trimble Co. Kentucky., married 1st. Clara Copeland,2nd. Drucella Whenner.

8. Lawrence Brooks born February 1894,Trimble Co. Kentucky, married Martha ?

9. Ethel Brooks born November 1896,Trimble Co.married Asa Williams.

10. Ida B. Brooks born Trimble Co. Kentucky,married a ?? Buckhannon, she died in Indiana.

* * * *

Vincent	* Mary Murphy	November 3	1791
Doury	* Anna Pinkison	October 25	1791
Jonathan 2nd	* Rebecca Bartleson	June 22	1800
Thomas	* Keziah Magee	September 4	1800
William	* Rutha Lockhart	November 17	1804
John	* Gilly Proffitt		1804
Leonard	* Liddy Wood		1811
Levi	* Patsy Berry	April	1812
James	* Nancy Bicknell	November 16	1812
Stephen	* Vinney Roberts	June 10	1813
Jonathan	* Susannah Foster	December 26	1815
Benjamin W.	* Rebecca Taylor	December 18	1823
Lucas P.	* Jane Mills	January 17	1830
Nathaniel W.	* Polly Duncan	August 14	1834
Harrison	* Elizabeth J. Coyle	August 21	1839
James Vincent	* Sarah A. Foster		1846
Jonathan G.	* Mary A. Foote		1847
John	* Sally Perkins		1850
Thomas P.	* Elizabeth Foster	March 10	1851
Jonathan	* Elizabeth Parks		1863
James S.	* Susan Lakes		1869
W.B.	* Anna Warren		1877
Townsend	* Tillie C. May		1890
William Marion	* Georgia Lakes		1892
Thomas E.	* Eva Rose		1893
Lewis Pall	* Julia Singleson		1893
William J.	* Effie Kelly		1905
Wesley T.	* Cora Lee Kelly	December 6	1906
Ora Lee	* Annie Coats (Diana)		1908
Hamilton	* Priscilla White		1911
James	* Myrtle Johnson		1912
Clarence H.	* Laura Moberly		1913
Louis E.	* Lena L. Rose		1922
Van	* Addie Rucker		1925
Elmer	* Etta Kirby		1929
John G.	* Mary Abner		1933
James	* Minerva Canter		1933
Henry	* Sue Ella O'Neal		1945

* * * *

Elizabeth	* Charles Burris	1796
Polly	* Samuel Bicknell	1817
Fanna	* Thomas Burris	1826
Drucilla	* Green Lowery	1844
Anna	* Joseph Johnson	1845
Sally	* Bartley Rogers	1852
Francis A.	* Edward Portwood	1873
Henrietta	* Samuel Portwood	1873
Mary E.	* James Wyatt	1874
Nancy E.	* Cyrus Goins	1875
Elizabeth	* Delain Wyatt	1876
Lucy	* Stephen Daniels	1879
Susy	* Samuel Portwood	1881

* * * *

Louisa	* Eliza Foster		1882
Martha	* John Lamb		1883
Belle	* Shelton Rose		1885
Nannie	* Edward Rose Jr.		1888
Ellen	* Simpson Carr		1890
Mary	* James Rice French		1891
Ruth a	* Howard Rose		1893
Sally (Lola)	* Edward Gabbard		1894
Annie	* James W. Eads		1894
Ollie	* Walter W. Carter		1897
Sally	* William Lair		1898
Kate (Emily)	* Samuel Portwood		1902
Lizzie B.	* Jefrey Coats	Feb.25	1907
Georgia	* Howard Rose		1919
Sarena	* Malcolm Pearson		1919
Alice C.	* J.W. Wiggins		1922
Florence	* Robert Abram		1924
Susie	* Virgil Riddle		1927
Margaret	* William B. Mack		1928
Aline	* Roscoe Durbin		1933
Opal	* Andy Issaccs		1934
Geneva	* Carl Short		1945
Anna B.	* Carl D. Sears		1950
Wyoma	* Clyde Coucher		1951

Proof that Jonathan was son of Vincent

This is to Certyfy that I am wething that my Darter Sucky foster and Jonathan Kidwell may be married together given under my hand this 25 day of dember 1815

John foster

Ben Jamen taylor
Richard purkin

This is to Certyfy that I am writing that my Son Jonathan Kidwell and Sucky foster may be married together given under my hand this 25 day of december 1815

Vincent Kidwell

Benjamin taylor
Richard purkins

John Kidwell—Gilly Proffitt

John Kidwell born December 29, 1785, Madison Co. Virginia, son of Jonathan and Rebeckah Kidwell, married 1804,Madison Co. Ky., Gilly Proffitt

1. Fanna born March 19, 1805 Madison Co. Kentucky, married 1806 Madison Co. Ky., Thomas Burris.
2. Clarkby born September 6, 1806, Madison Co. Kentucky, married January 23, 1838, John Raydon in Henry Co. Kentucky
3. John Milton born November 18, 1808, Madison Co. Kentucky married Martha Hullet, Bourbon Co. Kentucky.Died January 2, 1830
4. George W. born January 22, 1811, Madison Co. Kentucky, married March 18, 1833, Henry Co. Kentucky, Elvina Nation.
    1. Emaline Partheia born March 1, 1839, Henry Co. Kentucky
    2. Charlotte Temple born 1841, Oldham Co. Kentucky
    3. Mary Jane born 1845, Oldham Co. Kentucky
5. Mahala (Haly) born October 24, 1812
6. Parthenia born January 31, 1818 married february 8, 1843 Henry Co. Kentucky, Henry F.W. Kidwell.

Ellis Smith—Charlotte Temple Kidwell

Ellis Smith, born 1826, New York,died 1887, Missouri, buried Kidwell Cemetery, Martinsville Missouri, also married Mary Jane??, buried Kidell Cemetery.

1. Oscar born 1861 Missouri, married Minnie??
2. George Washington, born October 6, 1862, Oskaloosa Iowa, married 188 Effie Izora Edwards, died June 16, 1940, Stanberry Missouri.
3. Charles born 1865, Iowa
4. John T. born March 6, 1866, Missouri, died 1940
5. William born 1868, Missouri
6. Caroline born 1870, Missouri
7. Riley born 1874, Missouri

George Washington Smith—Effie Izora Edwards

Effie Izora Edwards, born July 20,1869,Hillisburg, Clinton Co. Indiana died March 15, 1956, Frankfort Indiana, buried Circleville Cemetery, Circleville, Indiana, daughter of Ephriam T. Edwards and Julia A. Merritt.

1. Bertha M. born January 1889, Missouri, died January 30, 1973, El Cajan California.
2. Cartha Ellis, born August 1891, Missouri, married Gertrude Johnson
3. Ethel born October 1893, Missouri, married John Van Meter
4. Georgie Marie born January 15, 1897, Alantha Grove, Gentry Co. Missouri, married March 6, 1918, Belden Wilson, died January 24, 1977, Albany Missouri
5. Daurice born February 1900, Missouri married Ermal Cooper.

Belden Wilson—Georgie Marie Smith

Belden Wilson born October 23, 1894, Bean Lake, Platte Co. Missouri married Gertrude Marie Smith, March 6, 1918, New Hampton, Harrison Co. Missouri, died december 31, 1865, Wadsworth Kansas, buried High Ridge Cemetery, Stanberry, Gentry Co. Missouri. Son of Charles H,. Wilson and Mary Elizabeth Barber.

George Washington Kidwell,born January 22,1811,Madison Co Kentucky,the son of John Kidwell and Gilly Proffitt,married March 18,1833,Henry Co. Kentucky, Elvina Nation.

1. Emaline Parthena,born March 1,1839
2. Charlotte Temple,born 1841 married Ellis Smith.
3. Mary Jane born 1843

Ellis Smith,born 1826 in New York,died 1887 in Missouri,buried Kidwell Cemetery,Harrison County,Martinsville Mo. Married Charlotte Temple Kidwell.

1. Oscar Smith born 1861,Mo. married Minnie??
2. George Washington born Nov.6,1862, Oskalousa Iowa,married in 1888 Effie Ezera Edwards died,Stanberry Mo. June 16,1940.
3. Charles born 1865 in Iowa.
4. John T.born March 6,1866,Missouri died 1940
5. William born 1868,Missouri
6. Caroline born 1870,Missouri
7. Riley born 1874,Missouri

George Washinngton Smith married Effie Ezra Edwards,daughter of Ephriam T. Edwards and Julia A.Merritt,born July 20,1869,Hillisburg,Clinton Co. Indiana.Died March 15,1956,Frankort Indiana.buried Circleville Cemetery, Circleville Indiana.

1. Bertha M.born Jan.1889,Mo.died Jan.30,1973,El Cajan Ca.
2. Gartha Ellis born Aug.1891,Mo. married Gertrude Johnson.
3. Ethel born Oct.1893,Mo. married John Vanmeter.
4. Georgie Marie born Jan.15,1897,Alanthus Mo. married March 6,1918, Belden Wilson,she died Jan.24,1977,Albany Mo.
5. Daunice born Feb. 2,1900,Mo. married Emal Cooper.

Belden Wilson born Oct.23,1894, Bean Lake,Platte Co. Mo. married March 6,1918 Harrison Co. Mo. Georgie Marie Smith.She died Dec.31,1965 Wadsworth Kansas.Buried High Ridge Cemetery, Gentry Co.Mo

1. Helen Grace Wilson born Jan.1919.Gentry Co.Mo. died January 1919,Gentry Co.Missouri
2. Kenneth Edward born February 19,1920 Enyart,Gentry Co. Missouri,married Ruth M. Townsend.
3. Hildred Eloise born November 25,1923,Enyart,Gentry Co. Missouri,married Walter E. Snumann, December 1,1951.
4. Lois Marlyn born October 23,1928,Alanthus,Gentry Co married Everett Bradley.
5. Beldon Keith born November 7,1931,Alanthus Gentry Co. married Paula Sue??,1983
6. Franklin Delano born August 9,1936,Alanthus,Gentry Co,married Patricia Irene Holt.August 19,1966.

Walter Emil Schumann—Hildred Eloise Smith

Walter Emil Schumann,born March 6,1901,Nakel Province,Posen Germany married December 1,1951 Duluth,Lake Co.Minnesota,died March 6,1956, San Diego Caliornia,son of Emil N. Schumann and Bertha Ernest Draheim. Walter first wife,Gertrude A. Schumann,Hildred Eloise Wilson first husband Joseph Lorn Warden

1. Sandra K. Schuman born January 9,1953 Duluth Lake Minnesota, married June 7,1975,James C. Trimm, 2nd. born June 15, 1951, St. Joseph, Buchannan Co. Missouri, son of Raymond Lafayette Trimm and Muriel May Mattox, Sandra Kay and James Carroll married in Stanberry Missouri, divorced September 9, 1986 Maryville, Nodaway County Missouri.
   No Children were born of this marriage.
   Sandra Kay is now a school teacher in Maryville Missouri.

"People of the Valley"

"Coon Dog"

* * * *

While down at the Camp one time,Joe Kelly and Sherman Kidwell decided to go hunting,Joe had a couple of dogs that were fairly good hunters and Sherman had a couple of dogs that were fair.One o Joe's dogs was named "Ole Joe" and one of Sherman's dogs was named "Old Queenie".All of these dogs were fair dogs,but nothing extra.

But Sherman had one dog that he had just bought for one hundred and fifty dollars.He had sent to Tennessee for this dog and all that he could talk about was this dog that he had just bought.

Joe and Sherman went to the top of the hill above Oregon Kentucky,to a place where there were plenty of Coons and turned the dogs loose,so all of the dogs took off hunting,and the dog of which Sherman was so proud just walked along beside them.Sherman could not take this so he grabbed the dog and gave him a good thrashing and when he turned the dog loose it headed into the woods running.

The other dogs were having no luck in getting a Coon up to run,and after Sherman's dog had been gone for about half an hour,Sherman's started and he was coming their way bringing the Coon.Sherman was really bragging now and they headed for the place where they thought the Coon would tree and when they reached the open field,they realized that the dog was coming on through the field.

Joe took the 5 cell flashlight and shone it across the field and then they saw it,the dog was coming across the field with his tail between his legs and just behind him was a cow with her horns to the ground and gaining every second.

Joe fell to the ground,laughing and crying at the same time and when he got so that he could talk he said,"The dog was looking over his shoulder and saying Don't—Don't—Don't.

"People of the Valley"

"Coon Dog"

* * * *

My brother,Sherman could never stand for Joe to tell this story in later life,and of course Joe never did forget that night.

* * * *

"Chew but don't Spit"

While Robert Kidwell,my brother and I were staying with Uncle Lucian Kidwell in Trimble Co. Kentucky at Pleasant Ridge.

We dicided to try a chew of tobacco and found some long green and slipped behind the barn to take a chew,thinking that way we would not get caught.

We were sitting there and talking about a buggy that was in the barn yard and really enjoying the chew,when uncle Lucian came around the other end of of the barn and caught us before we could get rid of the tobacco.We tried to hide the tobacco in our mouth,but he knew it was there and just stood there smiling.And finally he said "Boys I know you have a chew of tobacco in your mouth and really I don't mind you chewing,go ahead and enjoy yourself and chew all you want, but just remember one thing,the first one that spits I am going to beat half-to-death".

Knowing our uncle Lucian like we did,there was no way that I was going to spit first,so when the juice formed in my mouth I swallowed it.

Finally he did let us spit the tobacco out but by that time he had two very sick little boys on his hands.We both went to bed that night without eating and to this day I haven't been able to chew tobacco.

"Spilled Milk"

* * * *

One day my uncle Lucian sent me to the Duncan's for milk as his cow had gone dry to calf.

It was always a pleasure to ride the old horse Norman to their place which was just around the bend about one quarter mile from our place,and it made me feel "grown up",all boys feel this way in their early boyhood days.

This day I had to go to the house and wait until they got the milk and poured it into the gallon pail which I had brought with me,she put a bit too much milk in the pail but managed to get the top on and told me to be careful going home.

They then helped me on the horse and I started back home and like all boys of that age I soon forgot the "be carefull" words,I was looking off into the woods trying to spot a squirrel,having thoughts of pleasure and not watching where the horse was going and I didn't notice that the wind had come up and was blowing much harder than when I had first gone by. A piece of paper blew up in front of the horse hitting him in the face and the next thing I knew the horse was straight up in the air and I lost my balance and was trying to hang on,I may have made it but the pail of milk came down and hit the horse in the side then the top of the pail came off with a bang and that was all the horse needed,he was getting out of there fast and I was lying on the ground with buttermilk and mud all over me.

I went down the road crying and thinking of the whipping that I would get, when I walked up to the barn the horse was there and my brother and uncle Lucian were there.When they made sure I was alright they ask me why I was crying and I had to tell them that I was afraid of getting a whipping and they laughed at me.

My brother has laughed for the last forty years about how I looked with the tears,buttermilk and dirt on my face.

"Horse-Trader"

* * * *

My uncle Lucian Kidwell was great horse trader and while we were living with him he was always bringing a new horse home or taking one away.

One day he traded for a beautiful mare,she was a dapple grey and was very nice to look at.There was one fault that she had,you could not keep her any place on the farm.She would find a way out of every field that you put her in,and she could open any gate.

My brother Robert thought her to be the smartest horse he had ever seen but uncle Lucian thought the other way.

After trying to keep her on the farm my uncle decided she had to go and passed the word that she was for sale but every one in the country knew the story and would not have her.

Finally a horse trader came by and someone told him about the mare being for sale and he came to the farm to see her.

He thought she was a beauty and he and uncle lucian were talking trade with Uncle Lucian trying to get all he could out of the mare, and the trader trying to get her as cheap as possible.

Uncle Lucian had come to the house to pick up something and Robert and myself begged him to let us go and hear him sell the mare.

Finally,after jawing about two hours they were making their final offers.My brother was getting more excited by the minute and thinking he was helping uncle out jumped up and said "Mr. that is the smartest horse you ever saw,she can get out of every field and open every gate on this place".You could have heard a pin drop.The man climbed on his horse and said"you couldn't give me that horse.Then rode off down the lane.

My uncle threw a fit and told my brother never to come around when he was trying to trade again.

This happened in Trimble County on Pleasant Ridge when we were very small children.

Home Brew

* * * *

When Prohibition came in the United States,Wesley Kidwell was a young man and one who liked his beer.One night Wesley and some of his friends wanted a brew and went to a home brew joint in Lexington Kentucky.

While sitting there and having a few beers,in fact more than a few they were getting a little high when one of the lookouts came running in and yelled that the law was making a raid.

In about a minute the place was in an uproar and people were trying to get out of every window and door.

Wesley Kidwell,not wanting to get caught ran for the back door and just before the police reached the back of the building he cleared the door and was running as fast as possible through the back yard when he hit a clothes line that was stretched across the yard,it caught him under the chin and his feet went up in the air and when he hit the ground in a weed patch he was out cold.

The police got every one that was there except Wesley,they overlooked him in the weeds.When he came to,he didn't know where he was,he just stood there until he got his bearings then headed on across the lot and went on home.But for about a week he had to stay home in bed-his neck was swollen so bad he couldn't eat anything except soup.

"Chicken Roost"

* * * *

One Spring While my father,Wesley Thomas Kidwell and his family were living in Jessemine County Kentucky,he bought about a hundred chicks and all that year the family raised them,the chickens had grown and were getting fat as the wheat field next to the house was full of wheat that had not been cut that Spring.

One night my father awoke on hearing the chickens squawking and grabbed his shotgun and ran for the window so that he could see who was trying to steal the chickens and maybe get a shot at them.

While he was still standing there and the chickens were still squawking and he was waiting for them to come out.My mother and my brothers,Charlie and Sherman got out of bed to see what was going on. They slipped into the kitchen and my mother touched my father on the back.When she did it scared my dad so bad that he pulled the triggers on both barrells of the gun,it went off and blew the window completely out.

He was so mad he made all of them go back to bed and wouldn't let them talk about it for a long while.

All of the trouble was caused by the chickens getting so fat that the roost would not hold them.....it had broken....

This story was told me by Charlie Kidwell in 1979

Portwood Index

* * * *

Name	Page
Adie Portwood	3
Alexander	1
Allie	2
Ambrose	1
Andrew	1
Ann	2
Ann	2
Ann E.	1
Annie	1
Annie	2
Annie	2
Armanda	2
Armanda	2
Benajah S.	1-2
Bethie	2
Bettie A.	1
Bettie	1
Bettie	2
Bettie	2
Carolina	1
Carrie	2
Charles	2
Cleveland	1
Clifton	1
Coleman	2
Coleman	2
Curtis	1
Curtis	2
Daniel	1
Edward	2
Eliza	1
Eliza	2
Elizabeth H.	1
Ellenn	2
Emma	2
Emma	2
Emma	2
Elumay	2
Francis	2
Francis	2
Francis	2
Fannie	3
Florence	3
G.	3
George	1
George	1
George	1
George	2
George	2
Green	3
Greenup	1
Martha	2
Martha	2

Name	Page
Harrison Portwood	1
Hansam	1
Henley	2
Henrietta	3
Ida	3
Ida	3
James	1
James L.	1
James L.	3
Jennie	2
Joannah	1
Joe	2
Joe	2
John M.	1
John R.	1
Joseph	1
Joseph	1
Joseph	1
Joseph	1
Joseph	2
Joseph	2
Josephine	2
Josephine	2
Josiah	3
Josie	2
Kaline	2
Leonard	1
Lillie	2
Liza	2
Lizzie	2
Lizzie	2
Lora	2
Lucy	1
Lucy	1
Lucy	2
Lucy	2
Maggie	2
Malinda	1
Malinda	1
Manda	2
Minerva	1
Mania	1
Namna	1
Maranda	2
Maranda	2
Margaret	1
Margaret	1
Martha	1
Martha	1
Martha	1
Martha A.	1
Thomas J.	2
Thomas M.	1

Portwood Index

* * * *

Name		Page
Martha	Portwood	2
Martha		3
Mary		1
Mary		1
Mary		2
Mary A.		1
Mary A.		1
Mary E.		2
Mary E.		2
May		1
May		2
Milton		1
Mollie		2
Mussie		2
Nancy		1
Nannie		2
Nehamia		1
Nettie		2
Nora		2
Paulina		1
Pearlina		1
Phoibe E.		1
Rice		1
Robert		1
Robina		2
Rosa J.		1
Rufus		1
Ruthe		2
Ruthy		1
Sallie		2
Sallie		2
Sally		3
Samuel		1
Samuel		2
Samuel		2
Sandford		2
Sarah		2
Sarah		3
Sercy		2
Silas		1
Silas		1
Silas		2
Squire		1
Stanton		1
Susan		1
Susan		2
Susan A.		1
Susie		2
Thomas		1
Thomas J.		1
Walker	Portwood	2
Wesley		1
Wesley		2
William		1
Willie		2
Zachariah		2
Zucania		1
Daniel Boone		2
Catherine Davis		2
Queen Davis		2
Albert Kidwell		2
Arthur Kidwell		2
Emily C. Kidwell		2
Francis A. Kidwell		2
Henrietta Kidwell		2
Susie Kidwell		2
Joe Martin		2
Butler Walker		1
?????? Wilcox		2
Pease Wilson		2

1850

Zacania Portwood b.1828 Squire b.1833 Mary b.1837

Joseph Portwood b.1805 m Lucy b.1810,Benajan b.1830,Ann E. b.1835,James L. b.1841,Mamma b.1833,Susan b.1835 (could be Susan Ann)

John P.Portwood b.1828,m. Martha b.1828,Thomas b.1848,Elizabeth b.Jan.1850

Rice Portwood b.1823,m Mary b. 1817,George b.1844,Eliza b.1846,James b.1849

Thomas Portwood b.1793,m.Nancy b.1794,Wesley b.1832,Susan b.1829

Hasam Portwood b.1823,m.Mania b.1828,Margaret b.1846,Harrison b.1848

Leonard Portwood b.1830,m. Martha b.1831

Silas Portwood b.1802,m.Carolina b.1813,John M. B.1828,Thomas b.1833,Silas b.1843,Joseph b.1844,Rufus b.1846,Samuel b.1848,Daniel b.1850.

1860

Thomas Portwood b.1833,m. Martha A. b. 1833,Milton b. 1853,George b.1854, Ambrose b.1856,Stanton b.1850,Infant b. April,1860 (Thomas was a distiller)

John P. Portwood b.1828,m Martha b.1828,Thomas J. b.1857,Elizabeth b.1850 Lucy b.1851,Joseph b.1852,Nnehamiah b.1854,Joannan b.1856,Curtis b.1858, George P.b.1860

Clifton Portwood b.1840,m Mary A.b.1841,Alexander b.1847,Robert b.1849, Cleveland b.1851,Andrew b.1854,Mary A. b.1856,(These were all Portwoods believe they were brothers of Clifton)

1870

Joseph Portwood b.1805,m Martha b.1841,Annie b.1860,May b.1862,Joseph b.1868

Samuel Portwood b.1848-lived with Butler Walker b.1797,Va. (Farmer)

William Portwood b.1846,m.Pearlina b.1846,Malinda b.1864,Bettie A. b.1866, Margaret b.1868,Minerva b.1870 (5 mo.)

1880

Joseph Portwood b.1852,m Phobe E. b.1850, Rosa J. b.1875,Thomas M. b.1878

Silas Portwood b.1843,m Paulina b.1843,Malinda b.1863,Bettie b.1865,Manerva b.1867,Margaret b.1870,Ruthy b.1873,Greenup b.1878,Martha b.1879 (Paulina from Va.)

Josiah Portwood b.1847,m Sarah b.1850,Kaline Portwood b.1820 (Mother)

Benejah Portwood b.1830,m.Manda b.1840,Maranda b.1862,Francis b.1864, Mary E. b.1865,Emma b.1866,Owen b.1868,Armanda b.1874,Coleman b.1876, Josephine b.1879.

* * * *

Martha Portwood b.1841,Ann b.1860,Mary b.1862,Joseph b.1868,Lucy b.1870, Eliza b.1879.

John Portwood b.1828,m Martha b.1828,Ann b.1856,Curtis b.1858,George b.1860 Charles b.1861,Jennie b.1864,Sallie b.1867,Mollie b.1870.

Elumayh Portwood b.1830,m Manda b.1840,Marada b.1862,Francis b.1864, Mary E. b.1864,Emma b.1866,Owen b.1868,Armannda b.1874,Coleman b.1876, Josephine b.1879 (This man and Benajah are one and the same-he was taken twice in the same census)

Zachariah Portwood b.1828,m Susan b.1830,Mattie b.1864,Anie b.1866

1900

Charlie Portwood b.Jan.1861,m Bethie b.1863,Allie b. March 1890,Nanneb. Aug.1892,Lora b.Sept.1893,Sercy b. April 1898,Infant (Boy) May 1900

Joe Portwood b.July 1873,m Emma b. Oct.1874,Nettie b. Nov.1894,Francis b. April 1897,Willie b. Oct.1898

Martha Portwood b. April 1842,Lucy b. Oct.1870,Eliza b. July 1873,Jueen Davis b. Sept.1892 (G.S.),Catherine Davis b. July 1894,(G.D.),Pease Wilson b. Dec.1828 (believed to be a grandson)

Samuel Portwood b. July 1848,m Henrietta Kidwell b.1854 (dead before 1900) later m Emily Catherine Kidwell,Wesley b.Dec.1874,Carrie b. March 1876, Walker b.Oct.1877,Henley b. May 1879,Sallie b.1871,Joseph b.March 1885, Mary b. May 1877,Maggie b. June 1890,Samuel b.July 1893.

Sandord Portwood b. Dec.1855,m Ellen b. Feb.1853,Bettie b. Oct.1876,Mussie b.Feb.1885,Lillie b. Nov.1887,George b. May 1893.

Edward Portwood b.Nov.1850,m Francis Kidwell b.Jan.1852,Josie b.1877, Susie b. Aug.1878,Arthur Kidwell b. Dec.1878 (Arthur was the son of Albert Kidwell)-One of these girls married a Wilcox.

Samuel Portwood b. June 1854,m Susie Kidwell b.1857,Nora b.June 1883, Lizzie b. may 1885.

Joseph Portwood b.June 1854,m Martha b.1841,Annie b.1860,May b.1862, Joe b. 1868.

Silas Portwood b.Dec.1842,m Robina b.June 1841,Rutha b. Sept.1871,Tommy J. b.Aug.1881,

Green Portwood b.Jan.1878 m Ida b. Feb.1878.

Josiah Portwood b.May 1847 m Sarah b. June 1850,Fannie b. Nov.1852 (Sister)Henrietta b.may 1883, (neice),Joe H. Martin b.July 1880 (Nephew)

* * * *

1900

G. Portwood b. Jan.1858 m Lizzie b. March 1859,Florence b.April 1885,Ida b.Oct.1886,Matha b. Jan.1889,James L. b. Sept.1891,Bettie b. Sept1893, Sallie b.1897,Addie b. Feb.1899

Andrew Portwood born April 1845

According to Filson Club History # 55 1981 Quarterly page 274,Boneboro Fort, Kentucky Co. Va. 1775 "Pioneers in Kentucky",Page Portwood was at Fort Boonboro along with Daniel Boone and others in 1775.

Name	Page
Coats,Allin	1
,Amos	1
,Amos	3
,Annie	2
,Bertha	2-3
,Curtis	2
,Francis	2
,Gady	1
,Gordy	2-3
,Grace	2
,Greely	2
,Henry	1
,Isaac	1
,Jefferson	1
,Jeffery	3
,Joseph	1
,Joseph	3
,Kurt	2-3
,Maggie	1
Marriages**	4
,Mary	1
,Mary	2
,Mary Alice	2
,Mollu	2
,Mither B.	1
,Norman	2-3
,Peter	1
,Polly	1
,Reese	1
,Reese	1
,Reese	2-3
,Rice	1
,Robert	1
,Robert	1-3
,Sally	1-3
,Susan	2
,Susie	2-3
,Will	1
,William	1
,William	2
,William	2
,Willie	2-3
,Willie	3
Cain,Olllie Iva	2
Combs,?	2
Denham,Rebecca	1
Jennings,Polly	1
Kelly,Alford	2
,Daisy D.	1
,Gobel	2
,Granville	2
,Martha J.	1
,Mary E.	1
,Robert	2
Kidwell,Lizzie B.	2
Kirk,Lester	2
Louis,Mary	1
Martin,Adam	2
,Aloe	2
,George	2
,George	2
,George	2
,Lucy	2
,Nancy?	?
,Sally A.	2
Perkins,Brian	2-3
,Edna	2
,Kraten	2
,Maggie May	2
,Vernon	2
,Vertie B.	2
,Virginia	2
Roach ,Martha J.	1
Roberts,Mary Jane	1
,Richard	1
,Susie	1
,Shelton,??	2-3
,Sylvia	3
Whitlock,Andy	2
,Charlie	2
Wray, ,Jennie	2
,Mahaley	2

* * * *

Madison Co. Kentucky

1810

Amos Coats 10100-10100

Allin 10010-30010

1820

Peter Coats District 152

Henry District 110

1830

Amos Coats District 142

1840

No Coats Listed

1850

Rice Coats District 302

William District 302

Isaac Coats born 1812,Mary born 1846,Robert born 1844,Will ??

Jefferson Coats born March 1877,Madison Co. Kentucky,married 1895 Susie Roberts,born November 1876,Madison Co. Kentucky.

Robert Coats,born september 1838,Madison Co. Kentucky,son of Isaac Coats and Polly Coats,married Martha Roach (Jane) 1871,Madison Co. Kentucky, Martha born August 1841,Madison Co.Kentucky

1. Talton Coats born May 1875,Madison Co. Kentucky,married Madison Co. Kentucky,1901,Daisey D. Kelly.
2. Myther B. Coats born November 1878,Madison Co. Kentucky.
3. Gadie Coats born July 1880,Madison Co. Kentucky

Isaac Coats born 1812,son of Amos Coats married 1833,Madison Co. Kentucky, Mary Roberts,born 1814

1. Robert Coats born 1839,married 1871,Madison Co. Kentucky,Martha Jane Roach.
2. Amos Coats born 1841,married 1891 Mary E. Kelly
3. Joseph Coats born 1849,married 1866 Rebecca Denham
4. Sally Coats born 1840,married 1870 Richard Roberts
5. Reese Coats born 1838,married Martha Jane Kelly 1902
6. Mary Coats born 1846

Reese Coats born 1840,son of Reese Coats and Polly Jennings,married 1859 Mary Louis born June 1840,Madison Co. Kentucky.

* * * *

1. Mary Alice Coats born Feb.1863,married 1886 Madison Co Kentucky Granville Kelly.
2. Dianna (Annie) Coats born Jan.1876,married Alford Kelly,2nd Ora Lee Kidwell
3. Susan Coats born 1867,married Robert Kelly
4. Maggie Coats born June 1888,married George Mastin
5. Jefferson Coats born March 1877,married Susie Roberts,2nd.Lizzie B. Kidwell
6. Willie Coats born 1861,married Mary Jane Roberts
7. Reese Coats born November 1881,married 1902,Lucy Mastin. Polly Jennings was living at home with Reese in 1870.

George Mastin born May 1845,Madison Co. Kentucky,the son of George Mastin born 1828 and Nancy? born 1827,married Sally A.??,born 1846.

1. Aloe Mastin born November 1876
2. George Mastin 3rd.born April 1883,married Maggie Coats.
3. Adam Mastin born April 1885

William Coats born May 1861,Madison Co. Kentucky,married Mary Jane Roberts in 1886,Mary Jane born 1867,Madison Co. Kentucky

1. Curtis Coats born August 1871,married Ollie Iva Cain in 1912
2. William Coats born September 1873 ,married Mahaley Wray in 1914.
3. Bertha Coats born August 1875.
4. Susie Coats born April 1896.
5. Jefferson Coats born January 1898,married Janie Wray in 1920.

Amos Coats born September 1870,Madison Co. Kentucky,married 1891,Mary E. Kelly,born August 1875

1. Norman Coats born June 1891.
2. Reese Coats born May 1895.
3. Mollie Coats born November 1897.
4. Grace Coats born May 1899
6. Charlie Whitlock born May 1899.

Andy and Charlie were cousins to Amos and shown as living with him in the 1900 census.

Reese Coats born November 1891,Madison Co. Kentucky,married 1902,Madison Co. Kentucky,Lucy Mastin.

1. Greely
2. Kurt
3. Francis

Reese Coats parents were-Reese Coats and Martha Jane Kelly.

Kraten Perkins married Gordy Coats Perkins, Ex-wife of Brian Perkins.

1. Virginia
2. Vertie B.
3. Vernon

Brian Perkins married Gordy Perkins

1. Maggie May married Shelton, Combs,Lester Kirk
2. Edna married Gobel Kelly

Maggie May Perkins,daughter of Brian Perkins & Gordy Coats married ? Shelton

1. Sylvia Shelton

* * * *

Amos Coats born September 1863,Madison Co. Kentucky

1. Reese
2. Norman
3. Jeffrey

William (Willie) Coats married 1886,Madison Co. Kentucky,Mary Jane Roberts

1. Kurt Coats
2. Willie Coats
3. Susie Coats
4. Bertha Coats

Polly Coats born 1814

1. Robert Coats born 1839
2. Amos Coats born 1842
3. Joseph Coats born 1846
4. Sally Coats born 1849

Madison County Kentucky

Coats Marriage Certificates
1792-1843 Book A

[illegible] Coats	married Polly Jennings	1830	Book 1	Page	177
[illegible] Coats	married Mary Louis	1859	Book 6	Page	49
Joseph Coats	married Rebecca Denham	1866	Book 8	Page	367
[illegible]iah Coats	married Mary Roberts	1868	Book 10	Page	148
[illegible]ert Coats	married Martha Jane Roach	1871	Book 11	Page	366
[illegible]iah Coats	married Pattie Denham	1883	Book 18	Page	359
William J.Coats	married Mary J. Roberts	1886	Book 20	Page	173
Amos Coats	married Mary E. Kelly	1891	Book 22	Page	410
Jefferson Coats	married Susie Roberts	1895	Book 24	Page	51
Felton Coats	married Daisey D.Kelly	1901	Book 27	Page	276
Reese Coats	married Lucy Masters	1902	Book 28	Page	188
Daniel Coats	married Maud Lowery	1902	Book 28	Page	222
Seth Coats	married Ida Ledford	1903	Book 28	Page	444
Carlis B.Coats	married Ollie Iva Cain	1912	Book 35	Page	177
William Coats	married Mahaley Riley	1914	Book 38	Page	64
Jefferson Coats	married Jennie Wray	1920	Book 44	Page	111
Maud L. Coats	married Owen Kelly	1911	Book 34	Page	194
Fannie Coats	married James White	1900	Book 26	Page	180
Annie (Diana)	married Alford Kelly	1894	Book 23	Page	411
Elizabeth Coats	married James Kelly	1890	Book 22	Page	126
Mary Alice Coats	married Granville Kelly	1887	Book 20	Page	229
Susy Coats	married Robert Kelly	1883	Book 18	Page	279
Sallie Coats	married Richard Roberts	1870	Book 11	Page	156
Rebecca Jane	married Jesse Kelly	1856	Book 4	Page	180
Margaret Coats	married Woodson Heathman	1856	Book 4	Page	147
Matilda Coats	married Wyatt Henderson	1830	Book 1	Page	176
Henry Coats	married Sealy Million	1816	Book 1	Page	95

* * * *

Robert E. Kelly born 1796,Va.married Rosa F. Kunningham (Roseanna) 1815 Madison Co. Kentucky.Rosa born 1793 in Va. Robert was a postmaster.

1. Benjamin 1834
2. Ann Elizabeth 1835
3. Jesse 1839
4. James L. 1841
5. Richard K. 1843

Jesse Kelly born 1839,married 1856 Rebecca Jane Coats,Madison Co. Kentucky.Rebecca born 1834,Madison Co. Kentucky.

1. Reese born 1860,married 1885 Cora M. Goins
2. Robert born 1861,married 1883 Susan Coats
3. Amos born 1863,married Nannie Moran
4. Granville born 1866,married 1887 Mary Alice Coats
5. James born 1869,married 1890 Elizabeth Coats
6. Alford born 1873,married 1894 Diana (Annie) Coats
7. Sally born 1876,married 1895 Howard Laws
8. William T. (Willie) born 1857,married 1885 Mary E. Stalker

Granville Kelly born Nov.1866,Madison Co. Ky.married 1886 Mary Alice Coats born Feb.1863,daughter of Reese Coats and Martha Jane Kelly.

1. Cora Lee Born Jan.22 1890,married 1906 Wesley Kidwell,died Jan.25 1927,Fayette Co. Ky.Buried Jessemine Co. Ky.
2. Joe born March 7 1892,married Gordy Kelly,daughter of James Kelly and Elizabeth Coats.
3. Mary Jane born October 2 1895,married Wesley Thomas Kidwell, Fayette Co.Died December 10 1963.
4. Luther born October 1897
5. Granville born March 11 1900,died July 1964,Lexington,Fayette Co.Kentucky.married Irene Flannery,Nettie Saltsman.
6. Anne born 1902,married Albert Kelly,son of James Kelly and Elizabeth Coats, Roy Garland.

Joseph Kelly born March 7 1892,married Gordy Kelly,born March 1896.Joe died April 10 1965,Lexington,Fayette Co. Kentucky.

1. Millard born May 28 1918—Never married
2. Bonnie May born February 4 1922,married Jesse Ivy
3. Edward B. born February 23 1926,married Bertha Locker
4. Joe Jr. born March 31 1929—Never Married
5. Sylvia born August 25 1933,married Robert Ivy

Jesse Ivy born May 15 1920,married Bonnie May Kelly,born February 4 1922 daughter of Joe and Gorda Kelly.

1. Nedra May born May 1 1941,married Albert L. Prather Sr.son of Floyd Prather and Kathleen Prather.
2. Warren Lee born — married Shirley Wright
3. Millard J. born — married Faye West.
4. Jesse Wheeler born — never married

Kelly Index

* * * *

Adams Elizabeth 61
Mark Douglas 57
Mark Douglas Jr. 57

Ashcraft Cordy 59

Baker Alvin 60-61

Barnes Bertha 58
Mabel 62

Broaddus Coleman 63

Buffins Eudel 58
John[58

Burgin Jennie 62

Carr Anna Francis 59

Coats Diana (Annie) 56-62-63
Elizabeth 56-59-60
61-62
Mary Alice 56-58-59
Rebecca Jane 56-59-62
Reese 56
Susan 56

Coats Ina M. 62
Maud L. 62

Colleen Linda 57

Collins Curt 63
Shannon 63
Timothy 63

Conyers Connie Cain 60
Everett Alton 59-60
Everett A.Jr. 60

Cook Hallie 62

Coyle Mike 59

Eades Evelyn 61
Stanley C. 61
Stanley G. Jr 61
Stanley Ray 61

Eaves Larry 57
Patricia 57

Edwards Effie 62-63

Elam Judy 57

Eversole Buddy 63
Chriss 63
Clayton 63

Faye Tammy 57

Flannery Irene 56-58

Foster Benjamin 62
Peyton 61
Serena 61

Garland Roy 56

Gayhart Beatrice 57

Gibson Mahala 57

Givens Alane 59
John M. 59
Lori Beth 59
Valli 59
William C. 59

Goins Beverly 60
Cora Malissa 56-61
Cyrus M. 60-61
Cyrus 61
Eddy 61
Ellen 61
Jackson 60-61
Leon 61
Lizzie 61
Lucy 60
Mark 61
Mary Emma 61
Mary J. 60
Mollie 61
Robert B. 60
Thomas 61
William 59-60-61
William 61

Grey Debbie 59
Linda 59-60
Mamie Patricia 59

Griffith Alane 59
James E. 59
James E.2nd 59
James E. 3rd. 59
Renee 59

* * * *

Harris Linda 59

Hendrick Bertha 62
Betty 62
Elmer 61
Ernie 62
Kurt 67
Luther 61
Mary Evelyn 62
Mollie 61
Owen 61
Peyton Foster 61
Rendie 62
Robert 62
Silas 61
Susie 62
Willie 62

Hernandez Jason Hunter 58
John Richard 58
Peter Flores 58
Richard 58

Hill Tom 61

Houp Corine 57

Humphrey Grover 62-63
Otis 63
Rebecca 63

Hunter Devonia Ann 58
John 58
William R. 58

Isaacs Lucy Jane 59

Ivy Agnes 58
Bonnie Joe 57
Christ Dale 57
Donna Marie 57
Elizabeth 58
James 58
Jesse Wheeler 56-57-58
Jesse Wheeler Jr. 56
Michael 58
Millard J. 56-57
Nedra Mae 56-57
Pamelia 58
Robert 56-57
Sandra 58

Jones Jimmy 63

Kelly Albert 56-59-60 62-66
Alford 56-62-63 67
Allie 67
Amanda 68
Amanta 64
Amanta J. 64
Ambrose 67
Amos 56-62
Amos 62-63
Andrew 64
Anna 56-59
Anna E. 64
Ann Elizabeth 56
Annie Kelly 66

B. 63
Benjamin 64
Benjamin 56
Bennett 64
Biddie 68
Billy 63
Bonnie May 56-57
Bridgett 68
Brook 64
Bryan 62
Buan 62
Bula 62-66

Catherine 68
Charity 64
Christa 64
Christopher 65-68
Cora 61
Cora Lee 56-67
Curtis 65-66
Curtis 66-68

Daisy 65-66-68
Daniel 66
David 68
Devonia 58-59-60
Edmora 65
Edward B. 56-57
Edward B. 2nd. 57
Effie 62-66
Elmer 62
Eliza 67

Kelly Index

* * * *

Kelly Elizabeth 64
Emma 65-66-68
Ermina 68
Ernie 64
Etta 68
Eugene 63
Evie 62

Fanny 62-66
Flora Mae 63
Francis 58
Frank 58

George 66
Gerald 63
Geraldine 58
Geoble 62
Gorda 56-57-59
66
Granville 56-58-59
67
Granville (Kid) 56-58-67
Granville N. 58

Hattie 59-61-66
Henry 66
Herman B. 66
Herman V. 66
Hiram 64
Hortence 66
Howard 64
Hurum 64

Iva Etta 62-66

James 56-59-60
James 65-66
James B. 62
James D. 66
James L. 64-56
James W. 65
Jane 64
Janetta 65-68
Jasper 66-68
Jeanne 60-62
Jennifer Lynn 58
Jesse 56-59-62
64
Jessee 66
Jesse C. 62
Jesse W. 68
Joe 56-57-59
67
Joe Edward 57

Kelly Joe Jr. 56
Joe Ricky 58
John 68
John 68
John 68
John 65-66
John 65
John C. 65-68
Johnny 67
Joseph 64

Kelly Census 63..68
Marriages 69—73

Lavern 59
Lee C. 67
Leroy 68
Lizzie 65
Loraine 59
Lorna 62
Lovie 62
Lowney B. 61-66
Lucille 58
Luther 56-67
Luther 59
Lyrona 68

Maggie 66
Manuel 67
Margaret 60-62
Margaret 65-68
Marian 62
Marian 67
Marinda 68
Martha Jane 56
Mary 64
Mary 64
Mary 65
Mary 68
Mary A. 68
Mary E. 68
Mary Jane 56-59
Mary J. 65-67
Mattie 66
Maurice 62
Mert 59
Millard 56
Muretta 65-68
Myrtha 66

Nannie 66
Nathaniel 66
Nettie 60
Nora 63

* * * *

Kelly Olive 65
Opal 63
Owen 62

Patrick 68
Patty Alice 58
Paul 63
Pauletta 63
Polly 64

Racheal . 64
Raymond 66
Rebecca 63
Rebecca 62-66
Rebecca 67
Reese 56-61-65
66
Richard K. 56-64
Rilda 67
Robert 56-62
Robert 68
Robert E. 56
Robert E. 64
Roger 63
Roy 66

Sally 56-65
Sally 65
Sally A. 65-68
Samuel 64
Samuel 66
Sandy 63
Squire 65
Squire 68
Sarah 67
Sarah E. 67
Stephenie 63
Stephenie M 58
Steven M. 57-58
Sylvia Marie 56-57

Talton 66
Tammy 58
Tilda 65
Timothy 57
Timothy 63
Tinia 58
Thomas 65-68
Thomas 66
Thomas 68
Toni Marie 57
Thursetta 66

Kelly Vannie 60-62
Verner 59-66
Viney 67
Viola 63

Walter 65-68
Wells 68
Wheeler 64-55
Wiley 65
Will 66
William 62
William 66
William 66-68
William 68
William J. 62-65
William T. 56-64-65
Woodson 67

Kersey Marshall 62
Russell 62

Kidwell Wesley T. 56
Wm. James 62

Kimble Johnny 62

Kunningham Rosa F. 56

Kurtz Joan 59
Reuben 59

Lair Kyle 62
Willie 62

Lamb Maud 58

Laws Howard 56

Locker Bertha 56
Betty 58
Willie 57

Lowert Judy 57

Manaway Gregory W. 58
Jeffrey D. 58
Robyn R. 58

Martin Homer 62

Masters Myrtle 62-63

* * * *

Mastin Callie 62
John 62
Prudde 61

Million Henrietta 61

Millerney Deddie 59-60

Moran Nannie 56-60-62

Motley Joyce 61

McGinnis Vernon 61

Nipper David 59
David 2nd 59
Stephenie 59

Parker Jean 63

Perkins Christy 63
Edna 63
Renee 63
Steve 63
Windy 63

Prather Albert L. 56-57
Albert L.Jr. 57
Bonnie 57
Chery 57
Eric 57
Floyd 56
Kathleen 56
Vincent 57

Rhodus Atmilda 60
Catherine 60
Charles 60
Clarence 60
Dillard 60
Emily 60
Irvin 60
J.W. 60
Kirby 60
Letiel 60
Lola 60
Martha 60
Martin 60
Mary E. 60-62
Stanton 60
Stanton 60

Taylor Penny 61

Robertson Billy 60
Kelly D. 60
Michael C. 60

Robinson Elizabeth O. 60

Saltsman Nettie 56-58

Sexton Albert L. 57
Christopher D. 60
Darrell 59-60
Donald 57
Jennifer 57
Jeremy 57

Sparks Albert A. 59.
Albert A. Jr 59
Chad 59
Frank Anton 59
Johnann E. 59
Margaret 58

Shearer Ann K. 59-60
Debra 59-60
Mallisa Ann 60
Roy Keith 59
Retha M. 60
Virgil 59-60
Virgil Jr. 59-60
William 59
Yona Dale 59-60

Smith Henry 61
Lawrence 6
Robert C. 62
Virgie 61

Speaks Arnold 58
James Virgil 58
Wilma Joyce 58

Spoonmore Thomas 63

Stalker Mary E. 56

Stinnett Minnie 58

Taylor Larry 63
Leonard D. 63
Michael 63
Michelle 63

* * * *

Tillett Allie 61

Tucker Cheri 63
Gary 63
Gary Jr. 63
Heather 63
Jesse 63

Tudor Rhodus 62

Walton Charles F. 61

Warren Lucy (Foster 59

West Faye 56

Winkle Gail 57-58

Wiseman Lyle 62

Wood Bobby 57
Harry 57
Michael 57
Mitzie 57

Wright Shirley 56-57

* * * *

Albert L. Prather Sr.born August 8 1939,married November 30 1958 Nedra Ivy born May 1 1941,daughter of Jesse Ivy and Bonnie Kelly.

1. Bonnie born July 17 1959,married Donald Sexton Nov 19 1978
2. Albert Jr.,born July 27 1960
3. Chery born April 7 1965
4. Vincent born February 14 1969
5. Eric born February 14 1974

Donald Sexton born February 22 1957,married Bonnie Prather,born July 17 1959

1. Jennifer born March 17 1979
2. Albert Louis
3. Jeremy born January 10 1981

Robert Ivy born married Sylvia Marie Kelly born August 25 1933 daughter of Joe and Gorda Kelly.

1. Vickie Lynn born married Mark Douglas Adams,born
2. Linda Colleen born
3. Tammy Faye born

Warren Lee Ivy born married Shurley Wright born

1. Bobbie Joe born
2. Warren Lee Jr.born

Millard J. Ivy born married Faye West born

1. Christ Dale born
2. Donna Marie born

Mark Douglas Adams born March 15 1949,married Vicki Lynn Ivy born July 24 1956,daughter of Robert Ivy and Sylvia Kelly.

1. Edward B.2nd.born May 5 1949,m.Judy Lowery,Patricia Eaves
2. Toni Marie born February 16 1951,m.Bobbie Wood,June 1 1968
3. Steven Michael born January 18 1954,married Gail Winkle

Edward B. Kelly 2nd,born May 5 1949,Fayette co. Ky.m July 22 1968 Patricia (Eaves)Lowery,born Dec.11 1948 (former wife of Larry Eaves)

1. Audry born April 6 1959

Edward B. Kelly 2nd,also married Judy Elam born August 25 1939
1. Joe Edward born march 15 1975

Bobbie Wood born December 31 1948,Manchester Ky.m June 1 1968 Toni Marie Kelly born Feb.16 1951,Fayette Co.Ky.Daughter of Edward B. Kelly and Bertha Locker.Bobbie son of Harry Wood and Corine Houp.

1. Mitzie born January 1 1969
2. Michael born November 5 1977

* * * *

Steven Michael Kelly born January 8 1954,m Gail Winkle,1st.later Dec.22 1972 m Joyce Speakes in Tenn.was married to a (Manaway)

1. Jeffery DeWayne Manaway born October 5 1970
2. Gregory Wayne Manaway born October 13 1964
3. Robyn Renee Manaway born April 30 1972
4. Stephenie Michael Kelly born February 15 1975
5. Jennifer Lynn Kelly born September 22 1976

Wilma Joyce Speakes born Feb.26 1945,daughter of James Virgil Speakes born Aug.23 1912 and Eudell Buffins born Oct. 27 1924
Virgil's parents-Arnold Speakes and Mahala Gibson
Eudell's parents-John Buffins and Mary Stinnett

Steven Michael and Wilma Joyce now live at 524 Foxwood Drive, Nicholsville,Kentucky.

James Ivy born May 15 1920,son of James and Elizabeth Ivy,married 2nd. time Jane.....

1. Pamelia born June 1960
2. Sandra (Sandy) born July 1961
3. Michael (Mike) born July 1964
4. Agnes born August 1966

Same man that was married to Bonnie May Kelly

Granville Kelly born Mar.11 1906,died July 1964,married Irene Flannery later Nettie Saltsman.Family by first wife,Son of Granville Kelly and Mary Alice Coats,known all of his life as "Kid"

1. Lucille born 1926,married John Hunter
2. Frank born 1928,married Margaret Sparks,Bertha Barnes.

John (Jump) Hunter born Sept.6 1914,son of William R. Hunter and Betty Locker,m Jan.24 1949,Lucille Kelly,born May 27 1926,died June 4 1975.

1. Devonia Ann born October 24 1949,m Richard Hernandez

Richard Hernandez born June 10 1948,son of Peter Flores Hernandez and Maud Lamb m July 15 1967,Deonia Ann Hunter,born October 4 1949.

1. John Richard born August 7 1968
2. Jason Hunter born February 10 1975

Frank Kelly born 1928,Fayette Co.Ky. m Margaret Sparks.Died July 7 1979

1.

Frank Kelly born 1928,Fayette Co.Ky. m Bertha Barnes.Died July 7 1979

1. Joe Ricky born
2. Granville N.
3. Tammy
4. Francis — married Martin
5. Tinia — married Marcum
6. Patty Alice — married Burris
7. Geraldine — married Collin

* * * *

James E. Griffith born Sept.17,1927 married Loraine Kelly August 3,1945,in Fayette Co. Ky. daughter of Mary Jane Kelly

1. James E. 2nd.born Oct.25 1946,married Joan Kurtz born
2. Alane born March 11 1950,married Michael Buchannan and William C. Givens.and has now remarried Michael Buchannan
3. Connie born married Paul Feeback
   1. Paula Jean born Jan.13,1984,Fayette Co.Ky.

James E. Griffith 2nd born Oct. 25 1946,m Joan Kurtz,born July 9 1947 daughter of Reuben Kurtz and Anna Francis Carr,married Feb.14 1969

1. Renee born March 23 1973
2. James E. 3rd.born

William C. Givens born Aug.30 1939 m July 29 1979,Alane Griffith,born March 11 1950,Step family to Alane

1. Lori Beth born August 10 1970
2. John M. born October 21 1961
3. Valli born April 17 1963
4. Mamie Patricia Grey born February 4 1954,married David Nipper
5. Debbie born March 3 1958

David Nipper born 1958,married Mamie Patricia Grey,born February 4 1954

1. Stephen born July 1970
2. David Nipper 2nd,born June 1973

James Kelly born August 1868,son of Jesse Kelly and Rebecca Jane Coats. married,1890,Madison Co. Ky.Elizabeth Coats,born February 1873.

1. Hattie born July 24 1893,married Wm. Goins—no issue
2. Albert born March 1895,married Anna Kelly
3. Gorda born March 1896,married Joe Kelly
4. Vester born May 1898,married Cordy Ashcraft—no issue
5. Mert born 1904,married Lucy Warren (Foster)—no issue

Albert Kelly born March 1895,married Anna Kelly,born 1902,daughter of Granville Kelly and Mary Alice Coats.

1. Luther born died young—no issue
2. Lavern born married Frank Anton Sparks
3. Devonia born August 7 1931,m Dec.27 1948,Virgil Shearer

Frank Anton Sparks born m Lavern Kelly born daughter of Albert Kelly and Anna Kelly

1. Albert Allen Kelly born married Linda Harris

Albert Allen Sparks born married Linda Harris

1. Albert Allen Jr.

Allen Allen Sparks Jr. born married

1. Johanan Eric
2. Chad

Virgil Shearer born May 29 1930,son of William Shearer and Lucy Jane Isaacs m Devonia Kelly born August 7 1931,married December 7 1948

1. Debra born Nov.8 1950,m.Feb.17 1968,Everett Conyers
2. Virgil Jr.born July 16 1953,married Deddie Millinery
3. Yona Dale born March 2 1955,married Mike Coyle
4. Anna Kay born October 18 1956,married Darrell Sexton.
5. Roy Keith born May 16 1959,married Linda Grey

Everett Conyers born April 29 1946,Nicholas Co.Ky.son of Everett Alton Conyers and Elizabeth O.Robinson,m Debra Shearer,November 8 1950, daugheter of Virgil Shearer and Devonia (Jimmy) Kelly.

1. Connie Cain born June 9 1973

Virgil Shearer Jr.born July 16 1953 m Debbie Millerney

1. Retha Michelle

Billy Robertson m Yonna Dale Shearer,born March 2 1955,Yonna Dale also married Mike Coyle

1. Kelly Dem Robertson
2. Michael Cole

Darrell Sexton m Anna K. Shearer born October 18 1956

1. Christopher Dewayne

Roy Keith Shearer born May 16 1959,married Linda Grey

1. Mallisa Ann

Albert Kelly born March 1895,son of James Kelly and Elizabeth Coats,also married Beula Kelly,daughter of Amos Kelly and Nannie Moran.

1. Vannie born
2. Jeanie born
3. Margaret

Martin Rhodus born January 1863 m Atmilda born August 1862

1. Emily born June 1886
2. Mary Elizabeth born September 1887
3. Martha born November 1888
4. Irvin born July 1893 m 1916 Nettie Kelly
5. Letial born September 1894
6. Stanton born February 1899

Irvin Rhodus born July 1893 m 1916 Nettie Kelly born daughter of James Kelly and Elizabeth Coats.

1. Dillard born
2. Clarence born
3. J.W. born
4. Charles born
5. Kirby born
6. Stanton born
7. Lola born
8. Catherine born

Lola Rhodus born married

1. Eugene born
2. Raymond

Lucy Goins born 1806 Virginia

1. Jackson born 1836 married Alvina Baker
2. William born 1837
3. Beverly born 1841
4. Mary J. born 1845
5. Cyrus M. born 1848, m Nannie Kidwell born 1844
6. Robert B. born 1849

* * * *

William Goins, born 1837 m.Fannie born 1835
1. Ellen born 1867
2. Mark born 1868
3. Cyrus born 1874
4. Eddy born 1876
5. Lizzie born 1880

Cyrus M. Goins born 1848,son of Lucy Goins,m.Nannie Kidwell born 1844
1. William, born May 1879,m Hattiie Kelly, daughter of James Kelly and Elizabeth Coats. No issue
2. Leon, born Jan. 1881. Never married *Known as "Fiddling Leon" in Versailles Kentucky.
3. Thomas (Todd) born April,1894. Never married.
4. Mollie born married Tom Hill

Jackson Goins born 1836, m Alvina Baker
1. Cora Malissa Goins born m Reese Kelly

Reese Kelly born August 13,1859 Madison Co. Ky., m Cora Malissa Goins
1. Iva Etta Kelly born August 12, 1889 m Henry G. Smith
2. Lowney B. Kelly born October 22, 1891, m Allie Tillett

Henry G. Smith born m Dec. 20, 1905 Iva Etta Kelly,daughter of Reese Kelly and Cora Malissa Goins.
1. Virgie Smith, born Oct. 19, 1908 m Stanley Eades.
2. Lawrence,born Feb.,26,1911 m 1st. Mattingly, 2nd. Humphrey

Stanley Eades,born m. Oct.,24, 1928, Virgie Smith, Madison Co. Ky. came into Fayette Co.,April, 1927.
1. Stanley George Jr. born March 21, 1937, m. Joyce Motley
2. Evelyn Louise, born Feb. 22, 1930 m. Charles Franklin Walton.

Stanley George Eades Jr.born March 21, 1937 m. Joyce Motley.
1. Stanley Ray, born Nov.,1, 1958 m Elizabeth Adams.

Stanley Ray Eades,born Nov.,1, 1958 m Elizabeth Adams,born Nov., 6, 1957

Lowney Kelly born Oct. 22, 1891,Madison Co. Ky., m Madison Co. Ky. Allie Tillett.
1. Cora Kelly born m Vernon McGinnis, born now lives at 4362 Spears Rd. Lexington, Ky., phone 272-4964

Silas Hendricks (Hendrix) born m. Serena Foster born, 1845 died 1940. Daughter of Peyton Foster and Henrietta Million of Madison Co. Kentucky.
1. Peyton Foster Hendricks,born m. Prudde Mastin Whitlock.
2. Kurt
3. Luther
4. Owen
5. Elmer
6. Mollie m. Penney Taylor

Peyton Foster Hendricks, born m. Prudde Mastin Whitlock,the ex-wife of Charley Whitlock. Peyton died Dec.,31, 1950, Prudde died Jan.

* * * *

13, 1967 in Lexington Ky. Both are buried in Madison Co., Richmond, Ky.

1. Charley Whitlock (stepson) born
2. Ernie Hendrix born, Indiana m. Fathergill.
3. Mary Elevyn born Ky.
4. Willie born Ky. m. Mary Emma Goins
5. Rendie born Ky.Feb.,1,1911,m. Willie Lair
6. Susie born Ky.June 4,1910,m. Kyle Lair
7. Robert born
8. Betty born
9. Bertha born

Two children died at birth.

James Kersey born m. Cally Mastin, born

1. Russell born m. Hallie Cook born
2. Marshall born

Amos Kelly born,April 1863,Madison Co. Ky.,son of Jesse Kelly and Rebecca Jane Coats, m. 1888, Madison Co. Nannie Moran, born July,1873.

1. Effie, born, July 1890 m. William James Kidwell,1905.
2. Bula, born June 1892 m. Albert Kelly
3. William born July 1896 m. 1926, Mabel Barnes
4. Fanny born Aug. 1899 m. 1914, Benjamin Foster,1925 Robert C. Smith, m. Lyle Wiseman later.
5. Maurice born m. 1924, Bessie Wilcox (Amos's nickname was "Dinkus".)

Albert Kelly, born March,1895,Madison Co. Ky.,the son of James Kelly and Elizabeth Coats.married 1910,Bula Kelly.,born Jan.1892.

1. Vanny born
2. Jeanie born
3. Margaret born

Alford Kelly,born July 1873,Madison C. Ky.,son of James Kelly and Rebecca Jane Coats, m. 1894,Diana (Annie) Coats,born July 1876.She first married Alford Kelly,then Ora Lee Kidwell,and he took wife and children and raised them with thier children.

1. Marian Kelly born March 1896 married Rhodus Tudor
2. Rebecca born Sept. 1897 married Grover Humphrey
3. Amos born married Effie Edwards
4. Lovie born married Homer Martin
5. Evie born married Johnny Kimble

Robert Kelly born May 1861,Madison Co. Ky.,son of Jesse Kelly and Rebecca Jane Coats,married 1883,Susan Coats.

1. Jesse C. born Aug. 1884 married 1904, Mary E. Rhodus
2. Buan born Feb. 1888 married John Mastin.
3. Owen born Aug. 1890 married 1891,Maud L. Coats
4. William J. born Dec.,1896
5. Goebel born Feb.,1900 married,1926,Myrtle Masters
6. Bryan born married Jennie Burgin
7. Elmer (Doc) born married Ina M. Coats

Bryan Kelly born married Jennie Burgin

1. James B. born married

* * * *

2. Opal Jane born m. 1947, Thomas Spoonmore
3. Nora born m. 1938, Coleman Broaddus
4. m. Jimmy Jones

Goebel Kelly,born Feb.,1900 m. 1926,Myrtle Masters,married Edna Perkins later and had one child.

1. B. Kelly born

Amos Kelly, born 1901,Madison Co. Ky.,son of Alford Kelly and Annie Coats,died May 13,1984,Fayette Co. Ky.,Buried Memorial Gardens, Jessamine Co. Ky.married Effie Edwards.

1. Gerald
2. Eugene born March 20,1934,Fayette Co. Ky.,married Jean Parker,born September 7,1935

    1. Rebecca born May 3, 1937, married Curt Collins.
        1. Shannon Collins born March 31, 1975
        2. Timothy Collins born Dec., 7, 1976

    2. Paulette born Jan. 19, 1954,married Larry Taylor born July 7, 1948.
        1. Michael Taylor born Feb.,14, 1975
        2. Michelle Taylor born Jan., 8, 1981
        3. Leonard Douglas Taylor born June 8,1983

    3. Amos Kelly born June 12, 1953

    4. Lorna born August 10,1954, married———Perkins
        1. Windy Perkins born May 22, 1972
        2. Christy Perkins born October 31, 1975
        3. Renee Perkins born 1979

    5. Stephanie married Steve Perkins

    6. Timothy born December 13, 1955

    7. Sandy married Gary Tucker
        1. Heather Tucker
        2. Gary Tucker Jr.
        3. Jesse Tucker married Eversole
            1. Clayton Evrsole
            2. Buddy Eversole
            3. Chriss

3. Paul
4. Roger lives in Paris Ky.
5. Billy lives Santa Monica, Ca.
6. Viola m. ——Taylor lives Santa Monica, Ca.
7. Flora Mae m.——Gumm lives Fayette Co.Ky.

Grover Humphry married Rebecca Kelly born September 1897,Madison Co. Kentucky.

1. Otis Humphrey
2. Rebecca Humphrey

Census

1810

Kelly Samuel	31010 - 22010
Polly	10001 - 10010
Jane	11000 - 00010
Charity	21000 - 10010
Andrew	30010 - 10011

1820

Joseph	page 118
Jane	page 120

1830

Samuel	page 146
Huram	107
Hiram	105
Charity	158

1840

Wheeler	285
Samuel	240
Robert E.	241

1850

Robert E. Kelly, born 1796, Va. m. Rosa F.,born Va.

1. Benjamin	born 1834	
2. Ann E.	born 1835	
3. Jesse	born 1839	m. Rebecca Jane Coats
4. James L.	born 1841	
5. Richard K.	born 1843	

William Kelly	born 1835	m. Laulla born 1825
1. Mary	born 1847	
2. Racheal	born 1848	

Amanta Kelly	born 1804	(mother)
1. Howard	born 1829	
2. Ernie	born 1832	
3. Mary	born 1835	
4. Bennett	born 1847	
5. Brook	born 1840	
6. Elizabeth	born 1845	

Christa Kelly	born	

1860

William Kelly	born 1832	m. Bettie born 1836
1. Amanda J.	born April 1859	

Jesse Kelly	born 1839	m. Rebecca Jane born 1834

Census

1. William T. born 1857
2. Reese born 1859, Sept.

Wiley Kelly born 1806 m. Sally born 1804
1. Mary J. born 1839
2. John born 1841
3. William Heathman born 1821
4. Permelia Heathman born 1841
5. Nancy Heathman born 1859
All living in the same house in 1860 Census

Edmora Kelly born 1830 Ireland (Roadhand)

Thomas Kelly born 1828 m. Lucoda born 1850
1. John born 1854
2. Squire born 1856
3. James W. born 1860 January

1870

John Kelly born 1846 m. Mary born 1850
1. Sallie born 1869

Lizzie Kelly born 1816
1. Tilda born 1843
2. Mary born 1846

James Kelly born 1832 Ireland

1880

William Kelly born 1830 m. Jane born 1837
1. Olive born 1864

John Kelly born 1854 m. Nancy . born 1852
1. Walter born 1875
2. Daisey born 1877
3. Muretta born 1879
4. Janetta born 1879 (twins)

Curtis Kelly born 1838 m. Mary V. born 1840
1. Sally A. born 1858
2. John C. born 1868
3. Margaret born 1872
4. Emma born 1875
5. Christopher born 1879

Sally Kelly born 1802
1. Mary born 1837
2. John born 1842

* * * *

Census

Curtis Kelly	born March 1848	m.Lizzie	born Feb.1856
1. Emma	born Nov. 1877		
2. Samuel	born Aug.1,1892		
3. Willie	born June 1894		
4. Annie Brown	born May 1896	(Daughter) ?	
Maggie Kelly	born May 1886	Thomas Kelly	born Aug.1880
William Kelly	born April 1870	m. Ella	born May 1875
1. James D.	born Feb. 1894		
2. Raymond	born Feb. 1896		
James Kelly	born Aug. 1868	m. Lizzie	born Feb.1873
1. Hattie	born July 1893		
2. Albert	born Mar. 1895		
3. Gorda	born Mar. 1896		
4. Vesta	born May 1898		
Nancy Kelly	born Nov. 1856		
1. Daisy	born Sept.1874		
2. Jasper	born Nov. 1884		
3. Thursetta	born June 1874		
4. Martin Shifflet	Jan. 1888		
George Kelly	born Aug. 1879	m.Sally	born Feb.1880
1. William	born July 1898		
Amos Kelly	born Apr. 1866	m. Nannie	born Jul 1873
1. Effie	born July 1890		
2. Bula	born June 1892		
3. William	born Feb. 1896		
4. Fanny	born Apr. 1899		
Talton Kelly	born Mar. 1870	m. Nancy	born Feb.1879
1. Jesse	born Aug. 1896		
2. Nathaniel	born Feb. 1899		
John Kelly	born May 1867	m. Sarah A.	born Oct.1868
1. Roy	born Feb.1890		
2. Myrtha	born May 1891		
3. Curtis	born Aug.1899		
Henry Kelly	born Apr.1869	m. Mary A.	born Mar.1869
1. Hortence	born Jan.1893		
2. Mattie	born Oct.1895		
3. Herman B.	born Jan.1900		
4. Herman V.	born Apr.1881	Brother to Henry??	
Reese Kelly	born Aug.1859	m. Cora	born Aug.1869
1. Ivy	born Aug.1889		
2. Lowney	born Oct.1891		
Daniel Kelly	born Nov.1897		

Census

Granville Kelly	born Nov. 1866	m. Mary Alice	born Feb.1863
1. Cora Lee	born Jan. 1890		
2. Joe	born Mar. 1893		
3. Mary J.	born Oct. 1895		
4. Luther	born Oct. 1897		
5. Granville	born Mar. 1900		
6. Anna	born 1902		
Alford Kelly	born July 1875	m. Annie	born Jan.1876
1. Marian	born Mar. 1896		
2. Rebecca	born Sept.1897		
Jefferson Coats	born Mar. 1876	m. Susie	born Nov.1876
Lee C. Kelly	born Dec. 1878	m. Nannie	born Mar.1882
1. Viney	born Jan. 1900		
Manuel Kelly	born Sept.1847		
1. Allie	born May 1886		
2. Maranda	born Apr. 1874		
3. Sarah E.	born Apr. 1881		
4. Eliza	born Oct. 1885		
Woodson Kelly	born Feb. 1864	m. Belle	born Apr.1868
1. Ambrose	born Dec. 1898		
2. Johnny	born Oct. 1899		
3. Rilda	born Feb. 1845	(Mother to Woodson)	
James Kelly	born May 1875	m. Annie	born Jan.1874
1. Brown	born Jan. 1889		
Samuel Kelly	born Feb. 1846	m. Sarah	born Jan.1847
1. Herman D.	born Mar. 1880		
James Kelly	born Aug. 1887	m. Lucy	born Jan.1878
1. Samuel	born Jan. 1897		
2. Dorothy	born Apr. 1899		
Thomas Kelly	born June 1869	m. Sidney	born 1874
1. Homer	born Sept.1890		
John B. Kelly	born 1850	m. Mary H.	born 1850
1. John	born 1875		
2. Robert	born 1876		
Bilha Kelly	born 1842		
1. Jesse	born 1869		
2. Absalom	born 1874		
3. Polly	born 1818	(Mother)	
4. William Tudor	born 1866	All in same house 1880 census	
Nicholas Kelly	born 1800	m. Elizabeth Roach	born 1810
1. Zerelda	born 1842		
2. Mary E.	born 1839		
3. Woodson	born 1862	in same house 1880	

4. John	born	1864	same house		
5. Lyrona	born	1866	same house		
6. Leroy	born	1868	same house		
William Kelly	born		m. Mary E.	born	1835
1. Amanda	born	1860			
2. Jesse W.	born	1862			
3. Mary E.	born	1877			
4. James Stinnett	born	1871	lived with family in 1880		
Jesse W. Kelly	born Aug. 1865		m. Francis	born Apr. 1872	
1. William	born Mar. 1888				
2. Ermina	born June 1891				
3. Etta	born June 1892				
4. Robert	born July 1896				
5. Biddie	born Jan. 1898				
6. Mary	born Mar. 1899				
As this was taken in 1900,believe this is the same Jesse W. born 1862,son of William Kelly above.					
Patrick Kelly	born	1828	Ireland m.Catherine b.1833 Ireland		
1. Bridget	born	1854			
2. Mary A.	born	1858			
Patrick was a stone mason and worked for state later in life.					
Thomas Kelly	born	1828	m. Lucada	born	1825
1. Wells	born	1869			
2. Squire	born	1868			
3. John	born	1863			
4. Will	born	1867			
5. Sally Baker	(Foster mother to Lucanda)				
Amanuel Kelly	born	1849	m. Mary F.	born	1850
1. David	born	1866			
2. Thomas	born	1869			
3. Marinda	born	1874			
Curtis Kelly	born	1839	m. Malvina	born	
1. Sally A.	born	1858			
2. John C.	born	1868			
3. Margaret	born	1872			
4. Emma	born	1875			
5. Christopher	born	1879			
John Kelly	born	1854	m. Nancy	born Nov.1856	
1. Walter	born	1875			
2. Daisey	born	1877			
3. Muretta	born	1879			
4. Janette	born	1879	twins		
5. Jasper	born	1884			

* * * *

Marriages

* * * *

Kelly	Giles	1796	Martha F. Dejarnett
	Joshua	1810	Rhoda Jameson
	Robert E.	1815	Rosanna Kunningham
	James	1856	Ann Gentry
	O.B.	1863	Ann M. Quinn
	Curtis	1865	Malvina Nickerson
	Elbridge W.	1867	Nannie J. Offutt
	Thomas	1869	Tabitha Tudor
	John B.	1874	Mollie C. Myers
	John	1875	Mary H. Owens
	Barney	1877	Annie C. Moynehan
	Nathan	1877	Elizabeth Masters
	William B.	1880	Sarah F. Masters
	William P.	1882	Eddie Long
	William T.	1885	Mary E. Stalker
	Reese	1885	Cora M. Goins
	Granville	1887	Mary Alice Coats
	John C.	1888	Sarah J. Carpenter
	Amos	1888	Nannie J. Moran
	James	1890	Elizabeth Coats
	Talton	1890	Mary L. Foster
	John	1891	Malvinia Woodyard
	Jesse	1893	Genette Howard
	Mitchell	1893	Lillie Walker
	Barney	1895	Mary A. Clary
	Talton	1896	Nancy E. Foster
	W.L	1896	Mary R. Hampton
	James W.	1896	Lucy Walden
	James S.	1898	Annie Wilson
	Jarrod	1902	Dicie Thomas
	James W.	1906	Maggie Richardson
	Reese	1906	Nannie E. Goins
	George	1908	Mary Hill
	David L.	1908	Jennie Lamb
	Ellard C.	1909	Rhoda Jane Hill
	Lonnie	1909	Allie Tillet
	Albert	1910	Bula Kelly
	Owen	1911	Maud L. Coats
	Daniel	1911	Nora Ross
	Jasper	1912	Delphia Stocker
	Roy	1912	Kandis Denney
	Samuel D.	1913	Margaret Johnson
	Georgia	1915	Paulina Masters
	William W.	1916	Mary Susan Dooley
	Raymond	1916	Rena Kelly
	Curtis F.	1916	Vina Goodrich
	Floyd H.	1917	Mable Flannery
	Elijah	1919	Cornelia Short
	Lillard	1919	Daisey Hamblin
	Turner	1920	Sarah A. Wilson
	John	1921	Ella Riddle
	Curtis F.	1921	Susie Farley

Kelly	Jesse C.	1904 Mary E. Rhodus
	James W.	1905 Millen Kelly
	Fred	1938 Myrtle Tussey
	Taylor	1943 Eula May Hughes
	Charles N.	1946 Juanita Jane Shearer
	Chester B.	1946 Velma Carol Wilson
	Melvin	1947 Janie Green
	Eddie J.	1947 Jane Loraine Dees
	William R.	1948 Emma Layton
	Matt	1949 Mattie Smith
	William B.	1949 Ada Bryant
	Sam Jr.	1950 Mary L. Smith
	George	1950 Betty Hall
	Oscar B.	1950 Betty F. Johnson
	Clay	1951 Ann Kinkead
	Franklin	1952 Mittie M. Rose
	Ray M.	1952 Pearl E. York
	Vester	1953 Cordie Ashcraft
	Eddie	1925 Mary Edith Kersey
	Arthur	1926 Geneva Goins
	Goebel	1926 Myrtle Masters
	Roulson	1929 Eunice Robinson
	Herbert	1937 Phoebe Sams
	Rufus	1946 Mary Cain
	Ben Edward	1949 Christine Brown
	Edgar	1949 Della H. Flanagan
	Jack	1951 Peggy Quick
	Taylor	1951 Opal Lunsford
Kelly	(Women)	
	Gemisth	1796 Levin Grey
	Rachel	1797 John Rice
	Ellen	1869 Robert W. Hill
	Permelia	1872 Cyrus Benton
	Betsey	1873 John M. Tudor
	Susan A.	1877 George W. Hill
	Mary J.	1881 James H. Williams
	Nancy A.	1883 Melton P. Masters
	Nannie M.	1891 Robert Yates
	Gennetta	1897 Bolden Perkins
	Amanda J.	1898 David Barnes
	Musettie	1899 Martin Shifflett
	Emma	1901 James Reeves
	Daisey D.	1901 Talton Coats
	Tena	1902 Daniel McClain
	Mollie	1903 William Maynard
	Mary H.	1905 John B. Shearer
	Eliza	1905 George W. Richardson
	Iva	1905 Henry G. Smith
	Cora	1906 Wesley Kidwell
	Plina A.	1907 Mike E. Sowers
	Maggie Lee	1907 Jessy James Stocker
	Buan	1908 John Martin

Kelly	Elmer	1923 Ina M. Coats
	Tommie	1923 Bessie Neely
	Maurice	1924 Bessie Wilcox
	Joe A.	1924 Anna Sanders
	M.B.	1924 Verna Flannery
	George	1925 Ethel Stinnett
	Willie	1926 Mabel Barnes
	Jesse	1927 Mae Brockman
	Arnold	1928 Etta J. Kirby
	Virgil	1929 Beatrice Kelly
	Clem	1931 Bettie Miller
	Vannie	1932 Malinda Goodlet
	Leslie	1933 Lossie Shifflett
	Arthur	1933 Bertha Garrett
	Dona	1935 Hannah Kelly
	James E.	1936 Ethel Mae Rhodus
	Tommy	1938 Ruby Oglesby
	Samuel	1802 Polly Ford
	Benjamin	1817 Deby Suell
	William	1817 Betsey Lowery
	Joseph	1818 Anna Jamison
	Manuel	1828 Nancy Kindred
	Wiley	1830 Sally Feaguly
	Harrison	1833 Juliana Kindred
	Nicholas	1834 Elizabeth Roach
	John	1842 Sarah Wadkins
	Thomas J.	1853 Lucada Foster
	Harvey	1855 Mary J. Campbell
	Elijah	1856 Mary Finnell
	Jesse	1856 Rebecca J. Coats
	Nathan	1861 Elizabeth Perkins
	Samuel	1861 Marium Kindred
	S. B.	1863 Ann M. Quinn
	Amanuel	1865 Mary F. Gentry
	Elbridge	1867 Nannie J. Offutt
	John	1867 Elizabeth Ealy
	Thomas J.	1869 Betha Tudor
	William H.	1871 Nancy Kindred
	John	1874 Nancy Cooley
	J.R.	1882 Mary F. Ross
	Robert	1883 Susy Coats
	Thomas	1889 Sidney Owen
	Curtis F.	1891 Lisa W. Davis
	William	1892 Ella Lowery
	J.E.	1892 L.E.Ward
	Aff	1894 Armintie Harvey
	Alf	1894 Annie Coats
	George	1896 Sallie Foster
	Emanuel	1896 Alice Winn
	Walter	1899 Sarah F. Broaddus

* * * *

Marriages

Kelly	Annie	1908 Ora Kidwell
	Lillie	1909 Walter Alden McConkey
	Marian	1910 Elba Odonald
	Beula	1910 Albert Kelly
	Rena	1916 Raymond Kelly
	Nettie	1916 Irvine Rhodus
	Brownie	1916 Walter Drunden
	Sarah A.	1920 George Renfro
	Annie B.	1921 James W. Bratcher
	Lena	1922 Arnold Richardson
	Ruth H.	1928 Roy S. McClure
	Susannah	1802 John Estes
	Kitty	1817 Solomon Wells
	Betsy	1817 George Friend
	Nancy	1817 George Ruble
	Charlotta	1826 Lewis Weagle
	Mary	1831 Nathan Barnes
	Mary F.	1851 James F. Boulware
	Susan	1857 William H. Walton
	Sabra	1857 Jackson Baker
	Zerelda	1858 John Denny
	Mary E.	1860 Humphrey Asbill
	Marian	1874 Charles Cox
	Mary E.	1875 Henry T. Woodson
	Mallie H.	1878 Thomas P. Brawner
	Eliza	1879 J.J.Jones
	Serilda	1883 William Brink
	Mary E.	1891 Amos Coats
	Sallie	1895 Howard Laws
	Laura	1905 Elias S. Creech
	Effie	1905 William Kidwell
	Fanny	1914 Benjamin Foster
	Millen	1915 James W. Kelly
	Ida E.	1922 Andy Ramsey
	Gladine	1922 Everett Broaddus
	Fannie	1925 Robert C. Smith
	Alice L.	1926 Robert H. Harris
	Susie	1928 Chester Sowers
	Beatrice	1929 Virgil Kelly
	Virena W.	1934 Wesley Nolte
	Frances	1942 John Wm. Portwood
	Callie E.	1943 James D. Rhodus
	Christine	1943 Archie Harris
	Grace	1947 Edsel Haney
	Mary C.	1950 Farris O. Marcum
	Laura E.	1930 Roy Miller
	Jennie	1930 Jesse Shaw
	Velma	1931 Elzie Prather
	Hannah	1935 Dono Kelly
	Hazel	1935 Bennie Stevens

* * * *

Marriages

Kelly	Ethel	1935 F. Herman Brinegar
	Susie	1936 Luther Perkins
	Iva Lee	1937 Millard Foster
	Nannie N.	1938 W.J.Teater
	Elizabeth	1938 Carl M. Lewis
	Nora	1938 Coleman Broaddus
	Helen M.	1945 Shelton Moberly
	Charleen	1946 Charles E. Winburn
	Elizabeth L.	1946 Russell Masters
	Mable G.	1946 Clayton B. Moore Jr.
	Evelyn	1946 Ralph Mays
	Opal Jane	1947 Henry T. Spoonmore
	Laverna G.	1948 Robert Barrowman
	Cornelius	1950 Arthur Bowlin
	Juanita	1950 William Davis Jr.
	Oneida	1951 Henry F. Ball
	Dixie J.	1951 Molan G. Winkler
	Mildred	1952 Harold Short
	Hannah J.	1952 Millard Moore

Foster	Page
Amanda	2
Anderson	1-2-3
Carnel	3
Caroline	1-4
Centha	2
Charles	2
Charley	2
Christopher	1
Della	3
Dovey	1-2
Duncan	3
Effa	2
Elgie	3
Eliga	2
Eliger	1
Elisha	1
Elizabeth	1
Elizabeth	1-2
Elizier	1
Elsie	3
Elza	2
Emily	2
Emma	2-3
Fannie	2
Francis	1
George	1
George	2
George	2
George	2
George	2-5
Green	2
Hallie	2
Hanson	2
Henna R.	2
Ira	2
Jackson	2
James	1-2
James	1
James	1
James	2
James L.	3
James	3
Jesse	2
John	2
John	2
John	2
John D.	2
John M.	3
John	3
Julia	1
Justus Goebel	3
Lavia J.	1
Leroy	2
Levi	2-3

Foster	Page
Lillie	2
Lillie	2
Lizzie	3
Lucy A.	1
Lucy	1
Lucy	5
Mandy	2
Marian	1
Marriages	4
Mary	2-3
Mary	2
Mary	2-3
Mary A.	2
Mary E.	1-2
Mary Etta	3-4
Nancy	1-2
Nancy	3
Patrick	1
Patrick	1
Patsy A.	2
Paulina	2
Perline	4
Peyton	1-2-3
Polly	3
Raymond	2
Richard	3
Robert	1-2
Robert M.	3
Sallie	1
Sally	3
Sally	3
Serena	1-2
Sun	1
Susan	1-2
Susan	2
Susannah	1
Tandy	3
Terry	2
Thomas	2
Valentine	1-2-3
Viola	3
William	1
William	1-2
William	1
William	1-3
William	2
William	1-2-3
Williet	3
Woodson	2

Foster Index

* * * *

Agee	Nancy	2-3
Baker	Sally	2-3
Cox	Ann	3
Davis	Maggie G.	2
Dozier	Albert	3
	Allie M.	3
	Annie	3
	Caroline F.	2-3
	John	1-3-4
	Sarah	3
East	Calvin	3-4
Goins	Anna J.	1
Hendricks	Silas	1-3
Howard	Matthew	3
Johnson	A.D.	3
	Anderson	2
	Alexander	2
	Charles	2
	Elizabeth	2
	Eliza	1
	Lillie	2
	Lucy	2
	Mary A.F.	2
	Mollie	2
	Samuel	2
Kidwell	James W.	5
	Jonathan	1
	Thomas P.	1-3
Kindard	Dora	3
Masters	Susan A.	1-2-3
Million	Henrietta	1-3
Perkins	Kitty	1-3
	Richard	3
	Stephen	3
	Thomas	3
Rucker	Julia Eliza	1-3
Simpson	Elizabeth	3
Stocker	Matilda	1
Todd	Aloy A.	1-2-3
Warren	Grace	5
	Harlan	5
	Samuel	5
Winburn	Hannah B.	5

* * * *

1800

John Foster 16-18 16-26 45-0 16-18 18-26 45-0
1 1 1 1 1 1

Christopher Foster of England settled in Mass. in 1635.
Patrick Foster of England settled in Maryland in 1650

1850

Elisha Foster b 1822 m Matilda Stocker b 1828, married 1842,Nancy b 1843, William b 1845, George b 1848, Francis b 1849.

William Foster b 1819 m 1844 Anna J. Goins, Lucy b 1845,Sun b 1847, Susan b 1849.

Peyton Foster b 1802, N.C. m Henrietta Million b 1806, S.C., John B 1832, Elizabeth b 1833, William b 1835, James b 1836, Caroline b 1838, Marion b 1839, Robert b 1842, Serena (Olaynetta) b 1845.
Peyton Foster m Henrietta Million 1828,Madison Co. Ky.,Elizabeth m Thomas Peyton Kidwell, the son of Jonathan Kidwell and Susannah Foster the daughter of John Foster, sister of Peyton Foster, Caroline m Dozier, Serena m Silas Hendrix (Hendrick).

1860

Anderson Foster b 1796, Va. m Julia Eliza Rucker, 1819 Madison Co. Ky., b 1793 Va.Mary b 1831, Julia b 1836

William Foster b 1835,m Aloy A. Todd 1856, b 1839, Lucy A. b 1858, Mary E. b 1860

William Foster b 1815,m 1844 Anna J. Goins b 1828,(Eliza), Lavia J. b 1846 Mary A. b 1848, Susan F. b. 1851.

Peyton Foster b 1802, N.C.,m 1828, Henrietta Million b 1806, S.C. John b 1832, James b 1836, Mary b 1839, Robert b 1842, Serena b 1845, Elizabeth Foster b 1810 (Sister to Peyton).

1870

John Foster,b 1832,son of Peyton m Fliziert ?? b 1846, James b 1867, Sallie b 1869.

William Foster b 1850,m Susan A. Masters b 1849, Eliger b 1863.

Anderson Foster b 1796 m 1819,Julia Eliza Rucker b 1793 Va., Mary b 1831, Mollie b 1868, G.D. Eliza Johnson b 1859 G.D.

William T. Foster b 1835 m 1856 Aloya A. Todd b 1856, Lucy Ann b 1856, Mary b 1860, Dovey b 1863, Valentine b 1869.

* * * *

1870

James Foster b 1832 m 1868 Nancy Agee b 1840, Green b 1868,John b 1870, Nancy b 1872, Caroline Foster Dozier b 1838 (sister to James).James was son of Peyton Foster. He was born 1836.

William Foster b 1835, m 1860 Susy A. Masters, b 1840,Elza b 1863, Ira b 1864,Levi b 1867, (in 1860 census said born 1850. This is not correct). Eliger is Elza Foster—male.

William Foster b 1850, Eliga b 1823, (father), Mary b 1847,(Sister),Susan b 1849,(Sister).

John Foster b 1795,m 1823 Sally Baker,b 1805, Emaline b 1842, Mary b 1854, Woodson b 1840, Thomas b 1867, Mary E. b 1868, Jackson b 1846.

George Foster b 1820, m Patty A.?? b 1825, Joseph b 1847, Terry b 1850, John b 1854, Hanson b 1856, George b 1864, Mary A. b 1859.

Peyton Foster b 1802, N.C., m Henrietta Million b 1806, N.C. Elizabeth Foster b 1810 (Sister to Peyton).

1880

John D. Foster b 1835, m Emma??? b 1844, Lillie b 1864

William Foster b 1835 (son of Peyton), m 1860 Susan A. Masters b 1840,Elza b 1863,Ira b 1864, Levi b 1862.

Robert Foster b 1842 (Son of Peyton), m Armanda ?? b 1845, Mary b 1873, Fannie b 1875,Leroy b 1877.

Charles Foster b 1872 m Maggie G. Davis b 1897 (Do not know parents).

William Foster b 1835 m Aloy A. Todd (Elsy) b 1839 m 1856, Dovie b 1863, Valentine b 1869, Centha b Jan. 1880.

Anderson Foster b 1796 Va. (WD),Mary A. Foster Johnson b 1831 (WD) m 1851, Samuel Johnson who died 1880, Mary Johnson Children—Mollie b 1864 Lucy b 1870, Alexander b 1873, Anderson b 1865, Elizabeth b 1867,Charles b May 1880.

1900

James Foster b June 1875, m Lillie born Dec. 1881,Raymond b Oct. 1896, Jesse b June 1898.

Susan Foster b Feb. 1850 (WD), Charley b Oct. 1876, William b June 1880, Hattie b May 1887,Lillie b Oct.,1888.

George Foster b Sept. 1879, m Hannah E. Winburn b Jan.,1879, Effie b Sept. 1888. (I believe census is wrong—believe George born 1864,the son of George and Emily Foster).

Robert Foster b 1842 m Mandy b 1848 (1845),John b Aug. 1882, Henna R. b June 1889, Ira b March 1892.

* * * *

1900

Caroline (Foster) Dozier b July 1830, (Daughter of Peyton), (1838)?, Albert b Nov. 1860, (S), Sarah b Sept.,1862 (D), John b Nov. 1872 (S), Allie M. b May 1884 (GD), Annie b March 1889 (GD).

Paulina Foster b April 1879,(Cousin to Calvin East b Sept.,1861 who m Mary Etta?? b Nov.,1865.

Valentine Foster b 1869 (son of Wm. and Aloy Todd) m Emma ?? b Oct. 1867, Wm. probably dead, John M. b May 1888, Richard b Jan. 1893, Duncan b April 1894 (D).

Lizzzie (Lillie) Foster b June 1856 (Believed to be wife of Wm.) Aloy A. Todd. Wm. probably dead.John M. b May 1888,Richard b Jan.1893, Duncan b April 1894 (D).

William Foster b 1835 (son of Peyton) m 1860, Susan A. Masters,b Nov. 1840,Elsie b april 1888 (GD).

Levy Foster b Sept.,1865 (1862) m Mary ?? b Dec.,1860,Robert M.b 1888, Della b Dec.,1890.

Elgie Foster b June 1861,m 1895, Dora Kindred,b July 1878,Willy T. b July 1898,Justus Goebel b Aug.,1899.

NOTES

* * * *

Robert Foster b 1820,m Emily Foster b 1825,Joseph b 1847,Terry b 1850, John b 1854, Hanson b 1856, George b 1864, Mary A. b 1859.

Levi Foster b 1862, m Mary b 1860, Robert M b 1888, Della b 1890.

Elza Foster b 1862 m 1882, Louisa Kidwell daughter of Thomas Peyton and Elizabeth Foster.

Peyton Foster born in North Carolina in 1802, believed to have come into Lincoln Co. Va. which in 1792 became Madison Co. Kentucky in 1783. from North Carolina with his father, mother and family.There were five girls and six boys,Sally who married Thomas Perkins in 1811,Polly married Richard Perkins in 1811,Nancy married Stephen Perkins in 1814, Susannah married Jonathan Kidwell in 1815,Elizabeth married Matthew Howard in 1817, William married Kitty Perkins in 1817,James married Elizabeth Simpson in 1817,Anderson married Julia Rucker in 1819,John married Sally Baker in 1823, Tandy married Ann Cox in 1823, Peyton married Henrietta Million born 1806 in Ga. or S.C. in 1828.

Peyton and Henrietta's children were,John b 1832,Elizier b 1846,James m Nancy Agee,Elizabeth married Thomas Peyton Kidwell, Caroline m John Dozier, Mary Marion m A.D. Johnson, Robert M Emily Foster, Serena m Silas Hendricks (Hendricx).

* * * *

William Foster married Kitty Perkins 1817
James Foster married Elizabeth Simpson 1817
Anderson Foster married Julia Rucker 1819
John Foster married Sally Baker 1823
Tandy Foster married Ann Cox 1823
Peyton Foster married Henrietta Million 1828
Sally Foster married Thomas Perkins 1811
Nancy Foster married Stephen Perkins 1814
Susannah Foster married Jonathan Kidwell 1815
John Foster married Elizier
James Foster married Nancy Agee 1868
Elizabeth Foster married Thomas Peyton Kidwell 1851
Caroline Foster married John Dozier
Mary Foster married A.D. Johnson 1861
Robert Foster married Amanda
Serena Foster married Silas Hendricks 1869
Green Foster married Josephine Mastin 1875
John Foster married Lizzie D. White 1887
Nancy E. Foster married Talton E. Kelly 1896
Susy Foster married James C. Jones 1873
Mary L. Foster married Talton Kelly
George Robert Foster married Emily Foster 1866
Elza Foster married Louisa Kidwell 1882
Levi Foster married Dovey Kindard 1895
James Foster married Lilly Winburn 1894
Elzie Foster married Dora Kindard 1895
George W. Foster married Hannah B. Winburn 1893
William (Will) Foster married Susan A. Masters 1860
Ira Foster married Kate J. Hamilton 1913,-married Ruth Stone 1921??

Perline Foster b April 1879, Cousin to Calvin East b Sept.1861 m Mary Etta b Nov. 1885.

Caroline Foster b July 1838, m John Dozier, Albert b Nov. 1860, Sarah b Sept. 1862, John b Nov. 1872, Allie M.b 1888, (G.D.), Annie b March 1889 (G.D.).

677

FAMILY RECORD.

MARRIAGES.

Rebeker Kidwell daughter of Thomas Kidwell and Mary his wife was Born February 31st the February 31 28 1748

Jonathan Kidwell son of John Kidwell and Sary his wife was Born September the 20 1750.

Jonathan Kidwell and Rebeker Kidwell Married December the 20 1770

the age of John Kidwell Children

Frank Kidwell was Born March the 15 1785

Clarkey was Born September the 6 1786

John Milton was Born November the 6 18 1808

George [illegible] was Born [illegible] January the 27 1811

Haly was Born October

MARRIAGES.

Chrles Burris and Elizabeth Kidwell Married October the 24 17[illegible]

the age of William Kidwell Children Tilda Kidwell was Born September the 10 [illegible] 1805

Garrett was Born Mar[illegible] the 2 [illegible] 1809

Rebekah was Born July the 20 [illegible] 1813

Williamson Kidwell was Born November the 24 1813

Daithem [illegible] was born January the 31st 1813

Nathaniel W Kidwell and Paly Duncan Was married August the 13 1834

FAMILY RECORD.

BIRTHS.

Vincent Kidwell Sun of Jonathan Kidwell and rebeker his was wife was Born December the 7 1771

Elizabeth Kidwell daughter of Jonathan Kidwell and rebeker his wife was Born January the 23 1775

Lory Kidwell Sun of Jonathan Kidwell and rebeker his wife was Born april the 25 1777

Jonathan Kidwell Sun of Jonathan Kidwell and Rebeker his wife was Born May the 1779

Thomas Kidwell Sun of Jonathan Kidwell and rebeker his wife was Born october 20 1781

Rebeker Kidwell daughter of Jonathan Kidwell and rebeker his wife was Born January 17 1784

BIRTHS.

John Kidwell Sun of Jonathan Kidwell and rebeker his wife was Born december 29 - 1786

William Kidwell Sun of Jonathan Kidwell and rebeker his wife was Born March the 18 1788

James Kidwell Sun of Jonathan Kidwell and Rebeker his wife was Born october 18 1790

The age of William Kidwell Children
Malinda Born Sept the 30

Garrett was Born March the 2 1809

Rebekah was Born ... the 24 1811

Nathaniel H. Kidwell was bornd dc the 15 18..
Poly Kidwell his ... was bornd oct the ...

FAMILY RECORD.

BIRTHS.

Benjamin washing kid well son of thomas kid well & Keziah kidwell was bornd june the 13th 1801

Ralph Magee kidwell was bornd march the 15th 1804

Lucas payen kidwell was bornd May the 20th 1807

Nathaniel wilkens kid well was bornd decem ber the 18th 1812

Shifston J. kidwell born december the 18 1832

hesteron kidwell daughter of N. W. kid and poly his wife was bornd may the 28 1835

DEATHS.

death of John in [illegible] 1830 [illegible]

Thomas Kidwell [illegible] Son of Jonathan & Rob[illegible] Kidwell Dbt Septem[illegible] the 30th 1839 = 15 m[illegible] after 12 O Clock at [illegible]

Kezia Kidwell Daug[illegible] of Realph Magee & [illegible] Magee (Consort of Tho[illegible] Kidwell) was bornd May 7th 1781

This [illegible] with [illegible]

FAMILY RECORD.

DEATHS.	DEATHS.
[illegible]	Jonathan Kidwell Sr Died February the 15th 1835
John Milton Kidwell son of [illegible] & Gilly Kidwell Died January the 2nd 1830	Rebeckah Kidwell Sr Consort of Jonathan Kidwell Deceased Died May the 27th 1836
Harry an Stalker daughter of [illegible] Stalker died Sept the 24 1840	John Kidwell Brother of Rebekah Kidwell Deceased Died January 14 1835
	Samuel Kidwell [illegible]

Lives of R. Magee's Children

Joel Magee was born July the 20th 1777
Rebecca Magee was born February 2 1779
Kiziah Magee was born May the 11 1781
Lucas Magee was born January the 27 1783
Elizabeth Magee was born Oct the 27, 1784
Henry Magee was born Decem the 1st 1786
Mildred R Magee was born Decem the 9th 1788
David Magee was born February the 24th 1791
John Magee was born April the 4 1793
Ralph Magee Junr was born Janu the 17 1796
George R Magee was born July the 20 1798
Polly Magee was born April the 2 1801

Sept 25th 1856 Fentry City Mo.

Loving Children:

Your kind letter has been duely received which found me in good health with the relation in general, I was quite feeble when I got out here, but after taking medicine & resting I began to mend, & up to this time the Climate agrees with me finely, I make my home at Brother Johns, but I visit among the relations a good deal all of which is very kind to me, & do all in their power to make me happy, except my Baptist principles, they torment me about sometimes, but I care little about that the Camelites are taking this country & you know I would Rather that it had have been the Baptist as a specimen I will give you an instance, the South Methodist had their camp Meeting, they obtained 4 the North Methodist had their Camp Meeting they got 8. the Protestant Methodist had their camp Meeting they got 8. the Presbyterians had their Camp Meeting they got 2. the Baptist had a ten days meeting they got 4. ~~all in about~~ the furthest not more then ten miles from us (24 in all,) the Campbellites has had 2 Meetings the 1st 4 days 18 additions 1 from the Bapt from the Methodist at the 2nd Meeting 2 nights & one day 1 additions 1 from the Baptist (23 at the 2 meetings) their preacher a very plain self made man in 2 months has Baptised over 100 persons, thus you see how things are going on Grand river — as to the health of the country it is as good as any place I ever lived in, Oats were lite, wheat good, corn good but badly hurt by the frost we have had 3 frosts in succession that has hurt our corn badly, there is plenty of old corn for bread or I do not know what the people would do.

Bible Record of Kidwell Family
Jonathan Kidwell's Bible
Page 678

The age of William Kidwell's children,—Matilda born September 10, 1805, Garett born March 2, 1809,Rebecker born July 24,1812

Nathaniel Wilkens Kidwell born december 1818. Polly (Duncan),Kidwell,his wife was born October 25,18?.

Rebecker Kidwell, daughter of Thomas Kidwell and Mary—born February 28,1748.

Jonathan Kidwell, son of John Kidwell and Sary—born Sept.20,1750.

Jonathan Kidwell and Rebecker Kidwell married December 20,1770.

The ages of John Kidwell's children— Fanna, born March 19, 1805
Clark, born September 6, 1806
John Milton born November 18, 1808
George W. born January 22, 1808
Haley born October 24,1812

Charles Burris and Elizabeth Kidwell were married October 27, 1796

The ages of William Kidwell's children—Tilda Kidwell born Sept. 10,1805 Garett born March 2,1809,Rebecker born July 2, 1813, Williamson Kidwell born November 27,1818—1820. XX

Parthenia Kidwell born January 31, 1818

Nathaniel W. Kidwell and Polly Duncan were married August 13, 1834.

* * * *

Family records of Lucas Peyton Kidwell Family
Lucas Peyton Kidwell and Jane Mills were married January 17, 1830
Lucas Peyton Kidwell born May 20, 1807
Jane Mills born December 20, 1799
Marian Mcional Kidwell born November 17, 1880
Nancy Elmira Kidwell born May 5, 1832
Milton Cyrus Kidwell born May 29, 1834
Napolean Bonapart Kidwell (Thomas) born March 21, 1836
Kezian Helen Kidwell born September 12, 1838
Louisa Jane Kidwell born January 6, 1844

* * * *

Age of Ralph Magee and wife
Ralph Magee born September 14, 1755
Mary Magee—the consort of Ralph Magee born —1760, died July 30,1838.

* * * *

Ages of Ralph Magee's children
Joell Magee born July 20, 1777
Rebecca Magee born February 2, 1779
Kezian Magee born July 11, 1781
Lucas Magee born January 27, 1783
Elizabeth Magee born October 27, 1784
Henry Magee born December 1, 1786
Mildred R. Magee born December 9, 1788
David Magee born February 24, 1791
John Magee born April 4, 1793
Ralph Magee Jr. born January 17,1796

Benjamin Washington Kidwell, son of Thomas and Keziah(Magee)Kidwell born June 15, 1801

Ralph Magee Kidwell, son of Thomas and Keziah(Magee) Kidwell born March 15, 1804

Lucas Peyton Kidwell, son of Thomas and Keziah (Magee) Kidwell born May 20, 1807.

Nathaniel Wilkens kidwell,son of Thomas and Kezian (Magee) Kidwell, born born December 18, 1812.

Shipton B. Kidwell born December 18, 1832

Hester Ann Kidwell, daughter of Nathaniel Wilkens and Polly (Duncan) Kidwell born May 28, 1835

Time of death of John M. Kidwell—11:30

Thomas Kidwell,son of Jonathan and Rebecker Kidwell,died at 10:15,P.M. September 30, 1839.

Kezian Kidwell,daughter of Ralph and Mary Magee (Consort of Thomas Kidwell was born May 7, 1781

* * * * Page 680 * * * *

John Milton Kidwell, son of John and Gilly (Proffitt) Kidwell died Jan.2,1830

Mary Ann Stalker, daughter of Wasena Stalker died Sept. 24, 1840.

Jonathan Kidwell 1st. died February 15, 1835.

Rebecker Kidwell,consort of Jonathan Kidwell (Deceased) died Jan.14, 1835

Nathaniel Wilkens Kidwell died July 30, 1844.

* * * * Page 678 * * * *

Vincent Kidwell, son of Jonathan and Rebecker Kidwell born Dec. 7, 1771.

Elizabeth Kidwell, daughter of Jonathan and Rebecker Kidwell born Jan. 23, 1775.

Doury Kidwell,son of Jonathan and Rebecker Kidwell born April 25,1777.

Jonathan Kidwell,2nd.son of Jonathan and Rebecker Kidwell born May 1,1779

Thomas Kidwell,son of Jonathan and Rebecker Kidwell born Oct. 20, 1781.

Rebecca Kidwell, daughter of Jonathan and Rebecker Kidwell born Feb.12,1784

John Kidwell,son of Jonathan and Rebecker Kidwell born Dec.,29, 1795

William Kidwell, son of Jonathan and Rebecker Kidwell born March 18, 1788.

James Kidwell,son of Jonathan and Rebecker Kidwell born Oct. 18, 1790.

Jonathan Kidwell's Bible

Age's of Ralph Magee's children
George R. Magee born July 20, 1798
Polly Magee, born April 2, 1801

* * * *

Thomas Peyton Kidwell's Bible

William A. Boyd, born October 9, 1845
Anna L. Kidwell, born April 7, 1846
William F. Boyd, born November 1880
Mary Jane K. Boyd, born April 6, 1882
Delaney Francis Boyd, born May 6, 1884
Buford Roberts, born May 10, 1889 (1881)
Della May Roberts, born May 3, 1912
Elsie Lee Roberts, born December 28, 1917
James Buford Roberts, born November 21, 1919
Minnie Margaret Roberts, born August 3, 1921
Louis Porter Roberts, born April 29, 1923
Cora Lee Kidwell, born January 25, 1927
Thomas Peyton Kidwell, born April 12, 1862
Emily Catherine Kidwell, born November 11, 1856
Orie Lee Kidwell, born September 1, 1883
William J. Kidwell, born June 13, 1886
Wesley Thomas Kidwell, born June 9, 1888
Lizzie B. Kidwell, born January 28, 1891
Lucian Alvin Kidwell, born January 24, 1893
Marshall B. Coats, born February 11, 1908
Allaine Coats, born October 26,
Charley Burgin Kidwell, born August 31, 1909
Flora Lee Kidwell, born
Dolly May Coats, born May

* * * *

Thomas Peyton Kidwell Bible

Thomas Peyton Kidwell died April 6, 1900
The infant child of Wesley and Cora Kidwell died March 26, 1908 (Lizzie)
Nannie Kidwell died March 26, 1911
Herbert B. Kidwell died December 9, 1912 (Hubert's twin)
Barmoy Lee Kidwell died August 13, 1913 (Lucian's child)
Alene Catherine Coats died August 31, 1913
Zerilda Kidwell died September 1, 1912
Emily Catherine Kidwell (Portwood) died October 21, 1927

* * * *

Thomas Peyton Kidwell's Bible

William A. Boyd married Anna E. Kidwell September 30, 1879
Thomas Peyton Kidwell married Catherine Kidwell, August 17, 1882
William (Willie) Kidwell married Effie Kelly December 12, 1905
Wesley Thomas Kidwell married Cora Lee Kelly December 20, 1906
Jeffrey T. Coats married Lizzie B. Kidwell February 25, 1907
Orie (Ora) Kidwell married Annie Kelly September 9, 1908
Lucian Alvin Kidwell married Mamie B. Martin, October——1913
Gracie Lee Kidwell, infant daughter of Wesley and Cora Kidwell died 1916
Maggie Kidwell died Ora Lee Kidwell's child
Willie Kidwell died Ora Lee Kidwell's child
Herbert Kidwell died Ora Lee Kidwell's child

THE

HOLY BIBLE:

CONTAINING THE

LD AND NEW TESTAMENTS:

TRANSLATED OUT OF THE ORIGINAL TONGUES,

AND WITH THE FORMER TRANSLATIONS DILIGENTLY COMPARED AND REVISED.

WITH

CANNE'S MARGINAL NOTES AND REFERENCES.

TO WHICH ARE ADDED,

AN INDEX:

AN ALPHABETICAL TABLE OF ALL THE NAMES IN THE OLD AND NEW TESTAMENTS,

WITH THEIR SIGNIFICATIONS.

ALSO,

TABLES OF SCRIPTURE WEIGHTS, MEASURES AND COINS.

STEREOTYPED FOR COLLINS AND CO. BY B. & J. COLLINS.

BOSTON:

PUBLISHED BY C. EWER, T. BEDLINGTON, AND J. H. A. FROST,

1828.

St. John, chap. xx. v. 17.

JESUS SAITH UNTO HER, TOUCH ME NOT.

Family record of Isaac P. Kidwell's family
Isaac P. Kidwell and Jane Mills was married January
the 1st 1830

S.P. Kidwell was born May
the 20 1807

Jane Mills wife of S.P. Kidwell
was Born december the 20
the 20th 1799

Marion macdonel Kidwell
was born november the 17
1830

Nancy Elmira Kidwell
was born may the 5th 1832

Maltoney Thos Kidwell was
May the 29 1834

Napoleon bonaparte Thos
Kidwell was born
March the 21st 1836

Regina Helen Kidwell was
born September the 12 1838

Louisa Jane Kidwell was
Born January the 6 1844

Age of Ralph Mag
& wife

Ralph Magee was b
Sept 14th 1755

Mary Magee consor
of Ralph Magee wa
born 1760
died July 30th 18

1882
1852
51

Copied from the bible of Mrs Mabelle Kidwell Powell

FAMILY RECORD.

BIRTHS.	BIRTHS.
Benjamin W Kidwell was bornd June 13 1801	Elizabeth Evelina Kidwell was bornd october 1st 1826
Rebecah Kidwell wife of B. K. Kidwell was bornd october 1st 1804	Polly Bell Kidwell was bornd January 15 1828
Thomas Decatur Perry Kidwell Son of B K and R Kidwell was bornd october the 2nd 1824	third Daughter of B. K. and Rebecah Kidwell was bornd June the 3rd 1830
The 2nd Son, O W Kidwell bornd the 15th of November lived but a few minutes and died and was buried the 16th Nov 1825	Celia Kidwell Daughter of Henry Johnson and Polly Johnson was bornd August 1st 1809

Mary Hodge
P.O. Box 386
Bethany Mo. Kilgore

[illegible] age of [illegible]athan Hidwell and Rebecah [illegible]
[illegible]randfather to B W Hidwell.

Johnathan Hidwell was born Sept. 20th 1750.
[illegible]ebecah Hidwell Consort of J Hidwell was born Jan. 31st [illegible]
Married Dec. 20th 1770.

FAMILY RECORD.

BIRTHS. of Thos & Elizabeth Kidwells Children	BIRTHS.
Mary Jane Kidwell was borne March 27th 1844 John B [illegible] Benjamin Tillman Kidwell was borned July 21st 1845	Ralph Magee senr was borned Sept. 14th 1751
Rebecah ~~Ellen~~ Emily Kidwell daughter of John & Elizabeth Magee was borna Oct. 20th 1829	Mary Magee was borned (consort of Ralph Magee) 1760. died July 30th 183[illegible]
age of Thos. B. Kidwell & Rebecah his wife	age of Squire N. & Polly B. Howards fam[ily]
Sivanna Kidwell was borna Aug. 9th 1849 died May 6th 1851.	James Benjamin Howard son of Squire N. & Polly B. his wife was borned Feb. 14th 1854
Jemimia Bell Kidwell was borna July 16th 1851 departed this life Sept 7th A.D. 1858 age 7 yrs 1 mo 22 days	Squire N. Howard son of Jas. & Father of the above Jas Benja. Howard was borned April 20th 1830
Josephin Kidwell was bona Oct. 13th 1853	
Benj. Franklin, Samuel, first son of J.S., P. & R. E. Kidwell born November 15th 1865	

[illegible] of Birth &
5th Child & 4 daughter of
Thos. D. P. & R. E. Kidwell &
Emma Frankis Kidwell
was born February 4th 1858

6th Child & 5th daughter of Thos. D.
P. & R. E. Kidwell Julia Ann
Kidwell was born December
27th A. D. 1860

7th Child & 2nd son of Thos.
D. P. & R. E. Kidwell, John
Freemont, Kidwell was
born November 18th 1862

8th Child & 6th daughter of T. D. P. &
R. E. Kidwell Rebecah, Elizabeth
Kidwell was born March 5th
A. D. 1865

9th Child & 3rd son of T. D. P. & R. E.
Kidwell Alvin Perry Kidwell
was born Jan 22nd A. D.
1865

10th Child of T. D. P. and
R. E. Kidwell was Ollie
Kidwell
born Dec. 20. 1871
Died March 3,

Death of Jos. H[illegible]
8 Children.
Jas. Farthing died Oct.
1842.
John Allen Farthing son of
& Paulina Farthing died
Oct. 13th 1842.
Martha Drusetta Farthing
Daughter of Jas. & Paulina
Farthing died Oct. 16th
1842

1834	3.	20
1844	10.	5
39	5	15

[illegible] 31st 1818.

FAMILY RECORD.

MARRIAGES.

Benjamin Washington Tidwell, Married ~~the~~ to Rebecah Taylor the 18 December 1823.

Married March the 21st 1843 Elizabett E Tidwell Daughter of B W Tidwell to Mr Thos Ricketts.

Married Oct. the 31st 1844 Thos D P Tidwell & Rebeca C Magee daughter of John Magee.

Marid the 5th May 1853 Polly B Tidwell to Squire N Howard (by R Williams)

MARRIAGES.

Married on the 21st October 1824 B. W. Tidwell to Celia Johnson

FAMILY RECORD.

DEATHS.	DEATHS.
5th Daughter of B. W. Kidwell & R. Kidwell. Died June the 24th 1830 aged 22 days	Departed this life July 29th A. D. 1857 Celia Kidwell Wife of B. W. Kidwell aged 47 years 11 months 28 days
Died the 20th of March 1854 Rebecca Kidwell Consort of Benjamin W. Kidwell. In the thirtyeth year of her age.	Hezeah Kidwell mother of Benj. W. Kidwell died Oct 28th A. D. 1855 aged 75 years 5 months & 21 days
Departed this life July 8th A. D. 1858 Benjamin Washington Kidwell, Age 57 years and 25 day, died 6 O Clock P. M. of Bronchial Consumption. But I would not have you to be ignorant bretaren, concerning them which are asleepe, that ye sorrow not, as even as others which have no hope, 13 verse 4 Chapt. first Thessilonians, This selected by himself, Preached from by Hiram Warrener, On the Resurrection.	

Marshall B. Coates Born
Feb the 11-th 1908
he went to School in madison Co
where he was Bornd. I was 17 years old
And am Now; So the Past Jan the
Was 63 Last Sept his Father Was
Jefferson Coates of Madison Co
Was Lizzie Kidwell before Marrige
his Father is now deceased
I Am Elizabeth Roberts his
mother. 443 Shawnee Ave Lex Ky

Marshall B Coates now lives in
Hamilton Ohio. 312 William

he was born in the County
Close to a little Place Called
Valley View. by Dr Joel B
Dillon

FAMILY RECORD.

BIRTHS.

Wm. A. Boyd, Oct 9th 1845.

Anna L. Kidwell, April 7th 1846

Wm F. Boyd, Nov. 29th 1880.

Mary Jane K. Boyd, April 6th 1882.

Deley francey Boyd may 6 1884

Girty Boyd

Buford ... Born may the 12 1897

Lizzie B Coates

Richmond

Marshall B Coates

Alene C Coates

THE

NEW TESTAMENT

Willa may Coates

OF OUR

LORD AND SAVIOUR JESUS CHRIST:

TRANSLATED OUT OF

THE ORIGINAL GREEK;

AND WITH

THE FORMER TRANSLATIONS DILIGENTLY COMPARED AND REVISED.

NEW YORK:

AMERICAN BIBLE SOCIETY,

INSTITUTED IN THE YEAR MDCCCXVI.

1873.

FAMILY RECORD

DEATHS.

Marshall B Alene Katherine
and Della Mae

Thomas [illegible] Kidwell died
April [illegible] 1[illegible]
the Infant of Mr and Mrs
[illegible] Kidwell died April
the 26 1908. Lizzie 1908
Nannie Kidwell died
March the 2[illegible] 1911.
[illegible] B Kidwell died
[illegible] 9 1912.
Emma Lee Kidwell
died August the 20th 1915.
Alene Katherine Coats
died August 31st 1913.
[illegible] Kidwell died Sept 1st 1912
Emily C. Fortwood died
Oct 21 1927

FAMILY RECORD.

MARRIAGES.

Mrs A. Boyd Sept 30th 1879
to Anna L. Kidwell
T P Kidwell Aug 17th 1882
to Emly C Kidwell
Willie J Kidwell to
Effie Kelly [illegible] 12
Thomas W Kidwell to
Cora Kelly Dec 20
Jeff. T Coats to
Lizzie B Kidwell [illegible]
[illegible] Kidwell to Annie
Kelly Sept [illegible] 1908
Lucian A Kidwell to [illegible]
[illegible] Oct [illegible]

(02a)

Elijah's coming — MALACHI — and after

Before CHRIST [illegible]	the day that I shall do this, saith the LORD of hosts. 4 ¶ Remember ye the [k]law of Moses my servant, which I commanded unto him in Horeb for all Israel, with [l]the statutes and judgments. 5 ¶ Behold, I will send you	[7]Elijah the prophet [m]before the coming of the great and dreadful day of the LORD: 6 And he shall turn the heart of the fathers to the children, and the heart of the children to their fathers, lest I come and [n]smite the earth with [o]a curse.	Before CHRIST [illegible]

Buford Roberts Born May the 10 188

Roberts family

Della May Roberts Born May the 3rd 1912

Ossie Lee Roberts was Born Dec the 28th 1917

James Buford Roberts was Born November the 21st 1919

Jimmie Margaret Roberts was Born August the 3rd 1921

Louis Porter Roberts was Born April 29 1923

Lee Jan the 24 1927

FAMILY RECORD.

BIRTHS.

T P Kidwell Apr 12th 1862

Emily C Kidwell Nov 11th 1856

Orie L Kidwell Sept 1st 1883

William J Kidwell June 13th 18[illegible]

Thomas [illegible] Kidwell June [illegible]

Hezzie B Kidwell Jan 2[illegible] 1891

Lucien A Kidwell [illegible] 24 1893

Marshall B Coats Born Feb 11 190[illegible]

Allean Coats Born [illegible]

Charley B Kidwell Born [illegible]

Lauria Lee Kidwell [illegible]

[illegible]

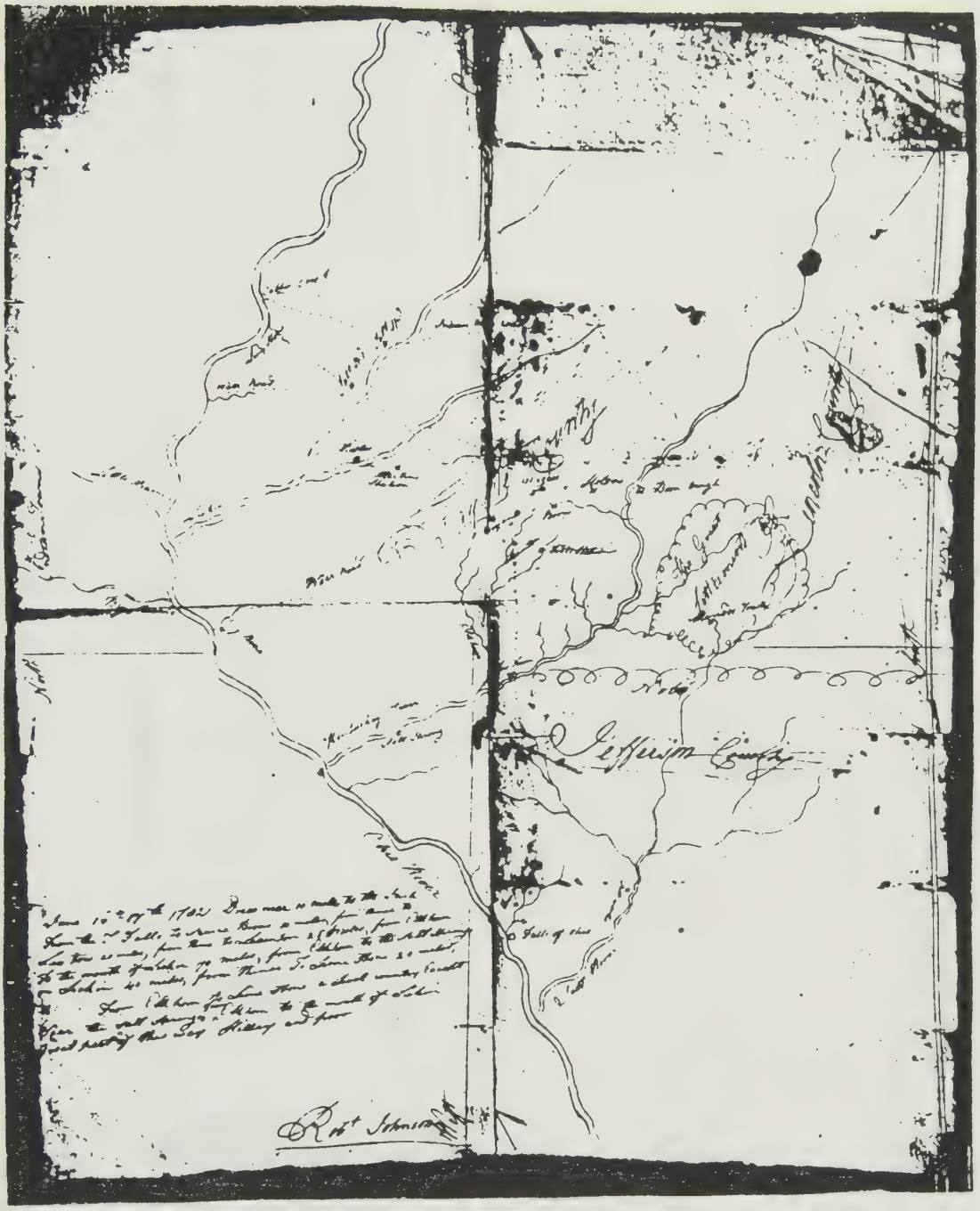

A surveyor's sketch map of Kentucky by Robert Johnson
June 16th - 17th 1782

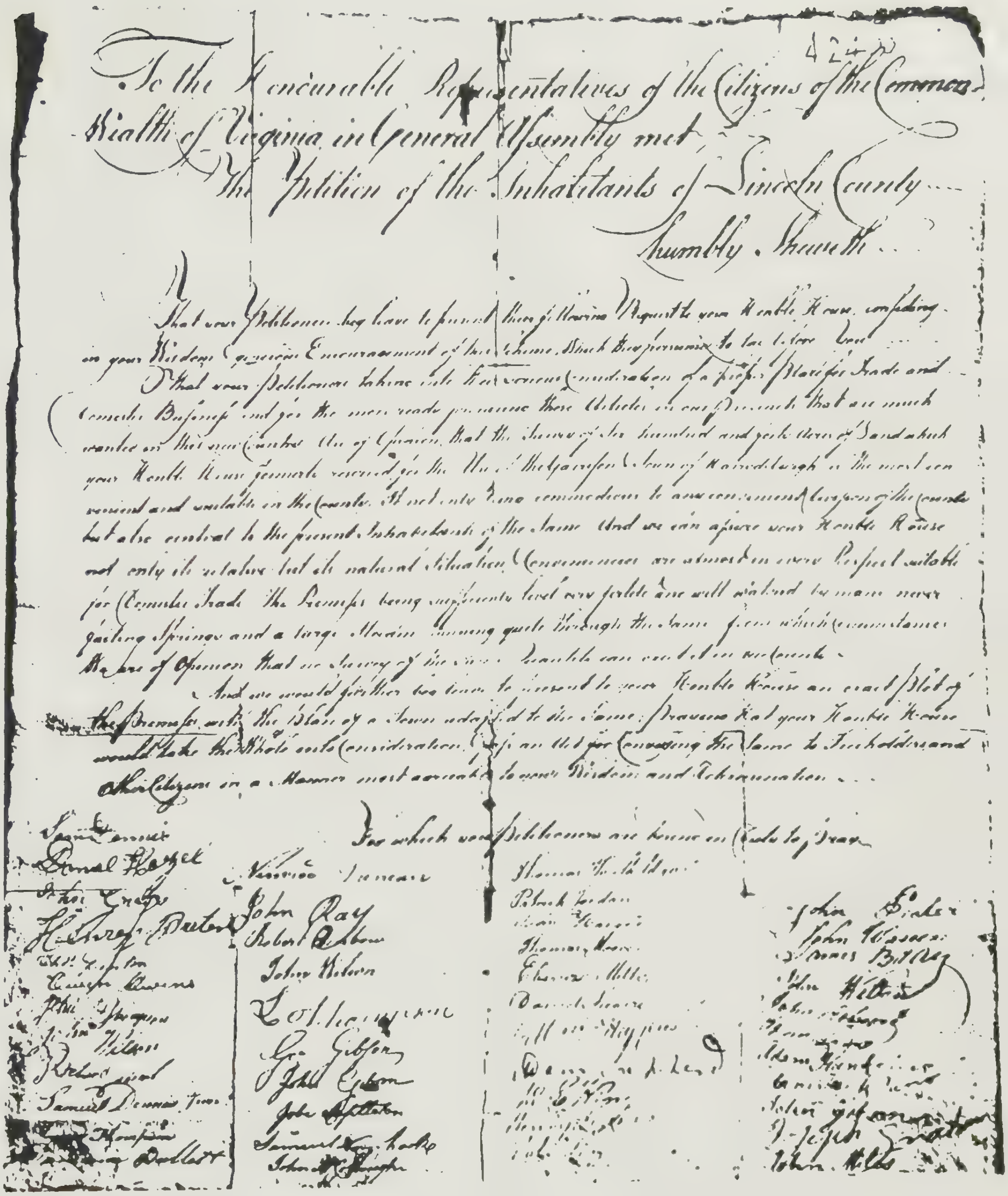

424

To the Honourable Representatives of the Citizens of the Common-Wealth of Virginia in General Assembly met,

The Petition of the Inhabitants of Lincoln County

humbly Sheweth

That your Petitioners beg leave to present their following Request to your Honble House, confiding in your Wisdom [illegible] Encouragement of [illegible] ...

That your Petitioners taking into their serious Consideration of a proper Place for Trade and [illegible] Business and for the more ready [illegible] those Articles in our [illegible] that are much wanted in this new Country Are of Opinion that the Survey of Six hundred and [illegible] Acres of Land which your Honble House formerly reserved for the Use of the Garrison Town of Harrodsburgh is the most convenient and suitable in the County. It not only being commodious to any convenient [illegible] of the County but also central to the present Inhabitants of the same And we can assure your Honble House not only its relative but its natural Situation & Conveniences are almost in every Respect suitable for [illegible] Trade the Premises being sufficiently level very fertile and well watered by many never failing Springs and a large Stream running quite through the same from which Circumstances We are of Opinion that no Survey of the [illegible] can exceed in [illegible].

And we would further beg leave to present to your Honble House an exact Plot of the Premises with the Plan of a Town adapted to the same. Praying that your Honble House would take the Whole into Consideration & pass an Act for Conveying the same to Freeholders and other Citizens in a Manner most agreeable to your Wisdom and Determination ...

For which your Petitioners are bound in Duty to pray

[illegible] Dennis
Daniel Hazel
[illegible]
Henry [illegible]
[illegible]
[illegible] Owens
[illegible]
[illegible] Wilson
[illegible]
Samuel Dennis [illegible]
[illegible]
[illegible] Dollart

[illegible] Duncan
John Ray
Robert [illegible]
John Wilson
[illegible]
Geo Gibson
John Gibson
John [illegible]
Samuel [illegible]
[illegible]

Thomas [illegible]
Patrick Jordan
[illegible]
Thomas [illegible]
[illegible] Miller
[illegible]
[illegible] Higgins
[illegible]
[illegible]

John Fisher
John Wilson
James [illegible]
John Wilson
John [illegible]
[illegible]
Adam [illegible]
[illegible]
John [illegible]
[illegible]
John Mills

Photograph of petition from Lincoln Co Virginia to General Assembly of Virginia for division of County

List of signers

Johnson	Jacob	Kay	James
	James		John
	John		
	Martin	Keen	Jonathan
	Robert		
	Samuel	Keenan	Patrick
	Thomas		
	William	Kegans	John
Jolly	David	Kellar	Isaac
	Jared		John
Jones	Aaron	Kelly	Beal
	Benjamin Sr.		Benjamin
	Benjamin Jr.		Emanuel
	Charles		James
	Daniel		John
	David		Joseph
	Francis		Samuel
	Frederick		Stephen
	James		William
	John		
	John Gabriel	Kelsoe	Andrew
	John Jr.		Robert
	Josua		
	Roger	Kendall	Joseph
	Samuel Paul		William
	Stephen		
	Thomas	Kennedy	Andrew
	Thomas Jr.		James
	Uriah		John
	William		Joseph
			Peter
Jordon	Patrick		Thomas
			William
Joys	Patrick		
		Kenton	Eran
			John
Judy	John		Simon
Kage	August		
		Kerlin	Thomas
Kamper	Henry		
	Reuben	Kerns	John
	William		William
Kautzman	Michael	Kerr	David
Kavanaugh	Charles	Kersey	John
	Charles Jr.		
	William	Ketcham	Jonathan

Kibby	Ephriam
Kidwell	Jonathan
Kilgore	John
Killough	Allen
Kilpatrick	Thomas
Kimbrough	Samuel William
Kindred	Edward William
King	Aaron John George Valentine
Kinkead	Andrew David Hopson James John Samuel William
Kinnett	Chester
Kinney	Clement James

November 29, 1979

This morning I went to pick up my grandchild at the Kelley's her grand parents on her father's side. John James Kelley, who had been in a wreck the Friday night before and had crushed his shoulder and is wearing a cast which Trinity James thinks is awful.

We came by and picked up some groceries and got some gas before coming home.Which she thought was wonderful.

It is snowing outside and the weather is bad with our first snow of the year,it started last night with mostly flurries and it is still snowing. Yards are covered but the streets are still clear except the over passes and there has been quite a few wrecks.

I came home and took a picture of Trinity at her typewriter as she was typing her name. She is four years old now.

Millie, my wife, is watching television and Trinity has taken the flashlight and is looking at every thing in the room, Whoops: her grandma just caught her with the flashlight and made Trinity bring it back to her and then gave her a piece of candy,and now she is running from one room to the other,teasing her grandma and showing her all of the typing that she has done.

She is a very smart child but headstrong and has very much a mind of her own and wants to do everything for herself and wants to help with everything that is happening.

But she is a pleasure to have around and makes the old house come alive when she is here...

I haven't seen my grandson since Mert Kelley died and I found Sandy and him in Richmond Ky. Now I do not know where he is.??

Good Shooting

When Charlie Kidwell was a young boy he loved to shoot guns,but his father would not let him have a gun and would keep his gun hid and the shells in a box on a high shelf in the bedroom.

One day his father and mother went to town to get some things for the house and the minute they pulled away from the house, Charlie and his brother deceided to get the gun and do some shooting so they climbed up and got the shells from the shelf and got the gun down in the closet and went into the yard to set the target up, they set the target up against the hen house and went back to the fence to do their shooting.

Charlie being the oldest, decided that he would shoot first, he loaded the 30-06 and laid it down on the fence and aimed real good and at the crack of the rifle he hit the target in the middle and the hens started squawking and the boys ran up to see how good the shot had hit the target.

They were standing there talking when Sherman looked into the chicken house and then he told Charlie to take a look,he did and he almost died at what he saw, the bullet had gone through the target,into the hen house and through all of the nest and out the back of the house and on the way it killed all of the hens that were sitting on eggs to hatch and all of the hens that were on the nest to lay.

This was told to me by Charlie Kidwell in 1979.

One day while Robert and I were staying with our uncle lucian Kidwell in Trimble County, Kentucky. Being boys we decided to climb up into the barn and get some birds that were making a lot of noise. We talked it over and decided that Bob would do the climbing as he was a better climber than I was.

So up into the barn he went and I was going to stand at the bottom and catch the birds as he dropped them.

When Bob reached the top of the barn he reached his hand into the nest to get the birds and when he pulled his hand out he had a Blacksnake coiled around it.

Now talk about trying to come out of the barn and get the snake off his hand at the same time he made record time, he fell halfway and got the snake off also. From that day on I couldn't get Bob to go back into the barn to get any birds.

The Reverend Jonathan Kidwell produced the Credentials of his Ordination and also of his being in regular Communication with Methodist church And Took the oath of Fidelity to this Commonwealth whereupon he entered into and Acknowledged bond [illegible] as required by law and he is hereby Authorised to Celebrate the rights of Matrimony agreeable to the forms and Customs of said Church between any person to him regularly applying therefor within this State.

Ordered that Aaron Horn be appointed Surveyor of the road from Holder's Boatyard to Intersect the Boonsborough road and that he with the hands that shall be allotted him do open and keep said road in good repair according

december the 25 1811

this day married by Me thomas purkins and Sally foster

January the 8 1812

this day married by me Eligah Snapp and patsey Stocker

february the 6 1812

this day married by me Elliot wood and Sucky purkins

May the 21 1812

this day married by me William ham and Cate Welman

May the 27 1812

this day married by me Moses pulkins and Nancey butner

August the 27 1812

this day married by me Burrl Millian and M Nancy Newby

october the 8 1812

this day married by me James vanwintile and falleby Baker

November the 4 1812

this day married by me James kidwell and Nancy Bectnell

Jonathan kidwell

Certificate of

Marriages returned

by Jonathan Kidwell

P 5 4

Know all men by these presents that we Jonathan Kidwell and Benjamine Taylor are held and firmly bound unto the Commonwealth of Kentucky in the Just and full sum of fifty pounds current money to which payment well and truly to be made we bind ourselves our heirs Exors and admors firmly by these presents sealed with our seals and dated this 26th day of December 1815

The condition of the above obligation is such that whereas a marriage shortly intended to be solemnised between the above bound Jonathan Kidwell & Lucky Foster both of the County of Madison if there should be no lawful cause to obstruct the same then this obligation to be void else to remain in full force and virtue

Signed Sealed in presence of { Jonathan his + mark Kidwell Seal
Benjamine his + Taylor Seal

Mem.° the within Certificates Sworn to by Benjamine Taytor this 26th day of December 1815.

Attest Will Jenkins D.C.Mas

Kidwell
to Bond
Commonwealth

August 1, 1980

I, David Charles Greene, a professional genealogist, do hereby affirm that this is a ture and correct copy of the original marriage bond for JONATHAN KIDWELL to SUCKY FOSTER dated 26 December 1815, as found on record in the Madison County Clerk's Office, Richmond, Kentucky.

David Charles Greene

David Charles Greene,
Professional Genealogist

KNOW ALL MEN BY THESE PRESENTS, that we

Thomas P. Rid[illegible] & James Perkins

are held and firmly bound unto the Commonwealth of Kentucky, in the just and full sum of Fifty Pounds, current money, to the payment of which we bind ourselves, our heirs, &c., jointly and severally, by these presents, sealed with our seals, and dated this *10* day of *March* 18*0[illegible]*.

The Condition of the above obligation is such, that whereas, there is a MARRIAGE shortly intended to be had and solemnized between the above bound

Thomas P. R[illegible] & Elizabeth [illegible]

of County: Now if there be no lawful cause to obstruct the same, then this obligation to be void, else to remain in full force and virtue.

TESTE:

[illegible] T. [illegible]

Thos P. his + mark Rid[illegible]

James G. Perkins

* * * *

Madison County Grantees: K.* Z.
1787—1899 Book 4
General Index to Deeds

Kidwells:

Mary Vincent Grantee
Thomas R. Perkins Grantor
deed
book 1 page 242
March 1, 1812
recorded March 1, 1813
25 3/4 acres Jackson Branch

Mary/Vincent grantee
John Million grantor
deed
book K. page 352
November 10, 1814
recorded November 19, 1814
36 acres Silver Creek

Mary/Vincent grantee
John Million grantor
deed
book K. page 375
November 19, 1814
recorded November 19, 1814
28 acres Silver Creek

Jonathan/Rebeckah grantee
Charles Burris grantor
deed
book L. page 70
November 6, 1815
recorded November 6, 1815
96 acres Tates Creek

William B. grantee
Madison Co. grantor
land W.
book 5 page 467
January 8, 1850
recorded January 8, 1850
6 acres Madison Co.

Virginia grantee
Elizabet Jarman grantor
trust D.
book 6 page 193
September 11, 1851
recorded September 11, 1851
tract Silver Creek

Vincent Grantee
Wm. Price Hrs. Grantors
deed
book K. page 353
August 24, 1814
recorded November 19, 1814
100 acres Jackson Branch

James grant
Francis/Betsy Lea grantor
deed
book L. page 87
November 6, 1814
recorded November 8, 1815
17 acres Tates Creek

Jonathan Sr. grantee
Edward Roberts grantor
deed
book L. page 314
August 31, 1816
recorded August 31, 816
85 acres Tates Creek

Jonathan grantee
John White/wf grantor
deed
book L. page 314
August 31, 1816
recorded August 31, 816
85 acres Tates Creek

Vincent grantee
Wm. Price Hrs al grantor
deed
book R. page 44
January 22, 1825
recorded December 30, 1825
41 acres Silver Creek

Ralph M. grantee
Thomas Kidwell grantor
real mtg.
book U. page 260
April 6, 1832
recorded May 7, 1832
tract Personalty

General Index to Deeds

* * * *

Kidwells

Vincent grantee
Irvin Travis Million grantor
deed
book 15, page 431
January 16,1887
Recorded January 18, 1867
30 1/4 Acres on Tates Creek

Wm B. grantee
Daniel Rhodus grantor
deed
book 16, page 412
March 4, 1857
recorded September 25, 1868
Tract on Silver Creek

W.F. grantee
E.L. Robinson grantor
book 45, page 529
August 25, 1897
recorded December 9, 1897
Lots ** Berea

W.F. grantee
James M. Hart /wf grantor
deed
book 47, page 617
April 14, 1899
recorded June 1, 1899
13 1/2 acres Silver Creek

Jonathan grantee
Green Clay /wf grantor
deed
book D page 309
October 2, 1797
recorded October 3, 1797
33 acres on Tates Creek

Jonathan Sr. grantee
Vincent Kidwell grantor
deed
book E. page 929
June 17, 1805
recorded JUly 1, 1805
Personalty

Vincent grantee
Elisha Herd /wf grantor
deed
book H. page 92
November 10,110
Recorded April 1, 1811
128 Acres-Silver Cree

Leonard grantee
Abraham,Mary Winscott grntr
deed
book 1, page 529
November 15, 113
recorded April 4, 1814
Tract on Kentucky River

Thomas Peyton grantee
James S.Milliom /wf grantor
deed
book 16, page 557
October 19, 1868
recorded Oct.,19, 1868
4 acres on Tates Creek

Thomas Peyton grantee
H.W. Haden /wf grantor
deed
book 18, page 357
September 12, 1871
recorded September 29, 1871
4 1/4 acres Tates Creek

W.B. grantee
W.B. Smith /wf grantor
deed
book 21 page 515
April 24, 1875
recorded April 24, 1875
99 acres on Lick Creek

James S. grantee
Alford Foot/wf grantor
deed
book 22, page 53
August 27, 1875
recorded August 28, 1875
25 acres Drowning Creek

Kidwell

Elizabeth/Sally Ann grantee
James W. Brakehill grantor
Quit Claim Deed
book 23, page 391
October 20, 1877
recorded October 20, 1877
Tract Personalty

Eli/Nancy grantee
Wm B. Kidwell/wf grantor
deed
book 32, page 348
February 4, 1878
recorded February 6, 1878
79 1/2 acres on Station Camp Creek

Elizabeth grantee
Samuel Portwood grantor
deed
book 32, page 348
January 27, 1886
recorded January 28,1886
Tract on Tates Creek

Thomas Peyton grantee
J.H. Powell/wf grantor
deed
book 40, page 602
October 17, 1892
recorded February 8, 1893
Tract on Valley View

Nancy grantee
John Clark Jr./wf grantor
deed
book 44, page 24
July 20, 1895
recorded December 12, 1895
6 1/2 acres on Silver Creek

Nancy grantee
Matilda Clark hrs Al grantor
Comr. D.
book 45, page 252
April 10, 1896
Recorder April 26, 1897
11 1/2 acres on Silver Creek

Malinda/Townsend P. grantee
Wm P.S. Sowers/wf grantor
deed
book 46, page 541
October 4, 1897
Recorded September 30, 1898
Trace Kentucky River

John grantee
Talton Embry grantor
P of A
book B., page 446
July 2,. 1793
recorded July , 1793
power of Attorney

Vincent grantee
Jonathan Kidwell grantor
deed
book E. page 929
June 11, 1805
recorded July 1, 1805
personalty

Jonathan/Rebecca grantee
Thomas Tyree grantor
deed
book F. Page 28
November 7, 1805
recorded December 2, 1805
56 acres on Silver Creek

Nancy grantee
Ellen Alexander et-al grantor
Corm D
book 45, page 252
April 10, 1896
recorded April 27, 1897
11 acres on Silver Creek

Grantors
* * * *

Kidwell

Jonathan/Rebecca grantor
Groomes Taylor grantee
deed
book L page 83
November 5, 1815
recorded November 6, 1815
8 1/2 acres on Tates Creek

Jonathan/Rebeckah grantor
George Million grantee
deed
book L page 101
November 8, 1815
recorded June 16, 1824
170 acres on Tates Creek

Mary/Vincent grantor
Thomas R. Perkins grantee
deed
book M, page 215
October 8, 1817
recorded June 16, 1824
11 1/2 acres on Jackson Branch

Mary/Vincent grantor
Bald Allison grantee
deed
book Q. page 165
June 16, 1824
recorded March 10, 1826
27 acres on Silver Creek

Mary (Polly) grantor
George Million grantee
deed
book R. page 82
March 11, 1826
recorded March 10, 1826
35 acres on Silver Creek

Vincent grantor
George Million grantee
deed
book R. page 82
March 10, 1826
recorded March 11, 1826
35 acres on Silver Creek

Mary (Polly) grantor
Sallie Allison grantee
deed
book R. page 84
March 11, 1826
recorded March 10, 1826
6 acres on Silver Creek

Vincent grantor
Sally Allison grantee
deed
book R. page 84
March 11, 1826
recorded March 11, 1826
6 acres on Silver Creek

Mary/Vincent grantor
George Millin grantee
deed
book R. page 98
March 10, 1826
recorded March 11, 1826
103 acres on Jackson Branch

Jonathan/Rebeckah grantor
James Kanatzer grantee
deed
book R. page 493
October 10, 1827
recorded October 10, 1827
85 acres on Tates Creek

James/Nancy grantor
Francis Lea Kanatzer grantee
deed
book S. page 165
October 11, 1828
recorded March 10, 1830
17 acres on Tates Creek

Jonathan/Rebeckah grantor
William Kanatzer grantee
deed
book T. page 276
October 7, 1830
recorded February 19,1831
3 acres on Tates Creek

Kidwell

James grantor
J. McHenry grantee
Real Mtg.
book T. page 403
April 4, 1831
recorded September 22, 1831
26 acres on Silver Creek

James grantor
M.Q. Ashby grantee
Chatl.Mtg.
book U. page 84
September 20, 1831
recorded September 22,1831
Personalty

Thomas grantor
Ralph M. grantee
Real Mtg.
book U. page 260
May 7, 1832
recorded May 7, 1842
Personalty Tract Madison Co.

Lucas Peyton grantor
Baley Roach grantee
Chatl Mtg.
Book U. page 270
May 26, 1832
recorded February 12, 1834
Personalty

Thomas/Ralph M. grantor
James Kanatzer grantee
Real Mtg.
Book V. page 219
February 12, 1834
recorded February 12, 1834
54 acres on Silver Creek

Lucas/Peyton Jane grantor
Talton Taylor grantee
deed
book X. page 258 1/2
March 5, 1834
recorded March 5, 1834
71 1/2 acres on Tates Creek

James grantor
John Saunders grantee
Chatl. Mtg.
book V. page 508
January 24, 1835
recorded September 5,1836
Personalty

James grantor
Isaac McHenry grantee
Comr D.
book W. page 325
September 5, 1836
recorded September 12, 1836
12 acres in Madison County

Keziah grantor
Burrell Million grantee
Quit Claim Deed
book 3, page 247
January 27, 1847
recorded March 13, 1848
Land Madison County

Polly grantor
Wm. Taylor grantee
al Comr. D.
book 4, page 246
December 21, 1848
recorded December 21, 1848
122 Acres on Tates Creek

Vincent/Sarah A. grantor
William Prather grantee
deed
book 16, page 190
January 6, 1868
recorded January 6,1868
8 acres in Madison County

Vincent/Sarah A. grantor
Samuel Birch grantee
deed
book 16, page 552
January 6, 1838
recorded March 22, 1869
3 acres on Tates Creek

Kidwell

Vincent/Sarah A. grantor
Edmund F. Masters grantee
deed
book 16, page 621
March 22, 1869
recorded April 20, 1869
Tract on Tates Creek

Vincent/Sally A. grantor
Peyton Foster grantee
deed
Book 18, page 265
March 22, 1869
recorded.....
14 acres on Tates Creek

Vincent grantor
Owen Newby grantee
Chatl Mtg.
book 21, page 389
March 1, 1875
recorded April 24, 1875
Personalty

W.B. grantor
Ed Ballard grantee
Real Mtg.
book 21, page 514
April 24, 1875
recorded August 17, 1875
99 acres on Red Lick Creek

W.B. grantor
C.H.W. Young grantee
deed
book 22, page 49
August 21, 1875
Recorded February 26, 1878
19 1/2 acres Station Camp Creek

William B. grantor
Eli/Nancy Kidwell grantee
deed
book 23, page 614
February 9, 1878
recorded January 15, 1879
79 1/2 acres Station camp Creek

Vincent/Sally A. grantor
Jackson Cox grantee
deed
book 24, page 474
January 15,1879
recorded January 15, 1879
66 acres on Tates Creek

Thomas P. grantor
Jackson Cox grantee
deed
book 24, page 474
January 15, 1879
recorded March 2, 1880
66 acres on Tates Creek

Nancy grantor
Betsy A. Young grantee
deed
book 25, page 524
March 16, 1880
recorded August 11,1881
Tract Gravel Lick Creek

James S./ Susan A. grantor
Owen W. Lakes grantee
deed
book 27, page 155
August 13,1881
recorded January 12, 1878
.....

Thomas P./Elizabeth/Sarah A
J.R/Richmond Kanatzar gtee
deed
book 27, page 300
November 26, 1881
recorded January 12, 1878
6 acres on Tates Creek

Vincent grantor
J.R/Richmond Kanatzar grte
deed
book 27,page 300
November 26,1881
recorded Febuary 21,1884
6 acres Tates Creek

* * * *

Grantors

* * * *

Kidwell

Eli/Nancy	grantor	Nancy	grantor
James M. Carmack	grantee	Benjamin Tudor	grantee
deed		Comr. D	
book 31, page 285		book 44, page 447	
October 21, 1884		September 11, 1896	
recorded January 11, 1886		recorded February 12,1894	
35 acres,Red Lick Creek		43 1/2 acres Silver Creek	
Elizabeth/Thomas P.	grantor	Eli	grantor
Samuel Portwood	grantee	Douglas Young	grantee
deed		deed	
book 32, page 347		book 44, page 567	
January 28, 1886		December 14,1886	
recorded January 28, 1886		recorded May 17, 1897	
1/2 acre Madison Co.		43 1/2 acres Silver Creek	
Elizabeth/Vincent	grantor	Eli/Nancy	grantor
George Christopher	grantee	C.F.Burnam	grantee
deed		deed	
book 35, page 576		book 45, page 270	
January 23, 1889		June 8,1897	
recorded October 8, 1888		recorded September 5, 1898	
14 acres Tates Creek		6 acres Silver Creek	
Sallie A.	grantor	James A/Nancy B.	grantor
George Christopner	grantee	C.F.Burnham	grantee
deed		Comr. D	
book 35, page 576		book 46, page 551	
January 24, 1894		not complete	
recorded January 24, 1894			
14 acres Tates Creek			
Albert/Nancy	grantor	Eli/Nancy B.	grantor
Benjamin Tudor	grantee	C.F. Burnam	grantee
deed		Comr. D	
book 43, page 314		book 46, page 551	
July 3, 1895		October 6, 1898	
recorded April 10, 1896		recorded September 13, 1898	
6 acres Silver Creek		69 1/2 acres Red Lick Fork	
Nancy	grantor	Cleveland / Ollie	grantor
Curtis F. Burnam	grantee	Douglas Young	grantee
deed Comr.		Comr. D	
book 44, page 334		book 48, page 94	
May 25, 1896		August 17, 1899	
recorded April 10,1896		recorded August 17, 1899	
17 1/2 acres Silver Creek		25 1/2 acres Red lick Creek	

Madison County Kentucky

* * * *

Will Book E.—Page 276
Francis Lea's Inventory
Date : March 11, 1837

* * * *

Appraisers : Allen Tudor
Elzy Million
Squire Million

* * * *

Will Book E—page 305
Nancy Lea's Dower

Nancy Lea, widow of Francis Lea,deceased is allowed her dower in the estate of her late husband— contains 195 acres and Nancy is alloted 49 1/2 acres.
Commissioners * John Stone * Reuben Moore * Bryant Newby.

* * * *

Deed book L. page 86
January 18, 1815

Francis Lea and Nancy, his wife of Madison County Kentucky, sell and convey to Samuel Pinkeson of same,54 acres on Silver Creek for 50 pounds money. Boundries : Ralph Magee, Kidwells house
Signatures : Francis Lea and Nancy Lea
Witnesses : George Milton: Nathan Wilson

* * * *

Deed book L. page 381
October 12, 1816

Francis Lea and Nancy his wife, of Madison County, sell and convey to Noah Pinkson,for 21 dollars,21 acres on Headwaters of Jackson's Branch, running into Silver Creek and a branch of Tates creek.
Boundries : James Kidwell* Thomas Kidwell* Ralph Magee

* * * *

Deed book X page 343
June 1838

Lewis Lea and Ann his wife, of Madison County,sell and convey to John Newby of same, for 499.00, 49 3/4 acres of land on Tates Creek in Madison County and bounnded by Howell Searcy.
Signatures : Lewis Lea-Ann (ner mark(Lea.

* * * *

John Million,applied for pension in Madison County,1843,April 30th, age 80 years.Said ne enlisted in the Army in 1781 and came to Kentucky in 1783.He was born in Stafford County Virginia on May 10, 1763.

Grantors

Pinkson Samuel grantor
William Adams grantee
deed
Book X. page 575
May 9, 1839
Des Trace Silver Creek

Josiah Portwood grantor
grantee

Deed
Book 34, page 457
Recorded
Des.23 1/2 acres Drowning Creek.

* * * *

Book F.

Pages 26-29

This Indenture made the 7th. day of Nov. year 1805 between Jonathan Kidwell and Rebecah his wife, of Madison Co. and state of Ky. of the one part and Thomas Tysee of the other part. Witnesseth that the said Jonathan Kidwell and Rebecah, his wife,their heirs, executors and administrators,for and in consideration of the sum of sixty-six pounds,lawful security.Be there in hand paid,the receipt thereof they doth hereby acknowledge,hath granted, bargained, sold and by their presents doth grant,bargain, and sell, release and confirm unto the said Thomas Tysee, his heirs or assignes forever a certain tract or parcel of land containing fifty-six acres and 60 poles situate on the waters of Tates and Silver Creek in Madison County and bounded as followeth-to wit:-
Beginning at a black and white Walnut in a line of survey made for Jonathan Kidwell,running thence S 30 degrees W 15 poles thence S 5 degrees E 7 poles thence S 9 E 18 poles down a hollow to a sugar tree and in a line of Price's survey thence with said line S 10 and 76 poles to two sugar trees thence up a hollow N 10 E 16 poles thence N 56 E 16 poles thence N 9 E 38 poles then S 15 E 22 poles to a black walnut thence N 69 E 56 poles thence N 48 E 38 poles to two white walnuts thence up a branch N 68 W 26 poles thence N 86 W 28 poles thence S 88 W 112 poles thence with a right line to the beginning.with appurtances to have and hold said tract or parcel of land with all and singular the appurtances,to said Thomas Tysee his heirs and asignees the said Jonathan Kidwell and Rebeccah his wife for themselves their heirs, executors and administrators do warrant and forever defend the said tract of land to the said Thomas Tysee his heirs or asigns from every person or persons wnatsoever in testimony whereof they hath hereunto set their hand and offered their seals the day and year first above written.

Signed, sealed and acknowledged
In the presence of us

Jonathan Kidwell
Rebecah Kidwell

* * * *

Page 377

Know all men by these presents that I Jonathan Kidwell do on this day make this my last will and testament setting aside all former wills, and I now declare them all null and void.being in posession of all my mental facilities but being feeble in body.

I will unto my son, Samuel Kidwell a note which I hold on him with the interest,the note is for $24 and this is all he is to have of my estate or his heirs.

I will unto my son,John A. Kidwell a note I hold on him with its interest the note is for $23 also and account I have against him and this is all I wish him or his heirs to have of my estate.

I wish my son,Thomas P. Kidwell to take care of me as long as I live or cause the same to be done. I therefor appoint him my agent to wind up my business and make him reasonably paid for the same and for taking care of me out of my estate, and after the above is paid if there is enough for 1/3 to amount to $40 I want my daughter Drucilla Perkins to have a side saddle and feather bed and $10 in money,the bed and saddle are now in her posession, the bed and saddle were not accounted for in our previous settlement and the $10 to be paid out of my estate after it is wound up and this is all of my estate I owned.I will unto my sons Vincent and Thomas P. $40 each to make them equal with my daughter Drucilla. I further will to my son Thomas P. Kidwell the 2/3 of the balance of my estate and my son Vincent Kidwell the other 1/3.

X B I want it further understood if any of the heirs do not stand to the distribution I have made of my estate and cause a lawsuit I cut them out of all except $1 which is to be paid out of my estate after it is wound up.

Thereunto I set my hand and seal this April 1, 1870

Jonathan Kidwell

Witnes
A. J. bble

Agee	Sally	page 3
	Edward M.	2
Ballard	Christy	2
	Eliza	2
	Elizabeth	2
	Ellen	2
	George C.	2
	John P.	2
	Lee Ann	2
	Leonard	2
	Lucinda	2
	Miranda	2
	Paul	2
	T.B.	2
	Thomas	2
	Thomas J.	2
	Thomas S.	2
	Tubercus	2
Berryman	Curtis	5
	John	5
	Lockie	5
	Lou	5
	Nannie	5
	Peter	5
	Samuel	5
	S.T.	5
	S.T.	5
	William	5
Bicknell	Ella	3
	Louise	3
	Samuel	1
	T.G.	3
Burris	Almeca	3
	Charles	1
		3
	Elizabeth	3
	Jacob	3
	James	2
	James	3
	John	3
	Mary A.	3
	Nathaniel	3
	Price	2
Butler	Cassie	page 7
	James	7
Coyle	Eliza Jane	6
Cusick	Family	3
Davis	Alsia	5
	Amanda	3
	Amand	5
	Catherine	5
	Charles	5
	Conny	5
	Corenetta	3
	Egbert	5
	Eliza	5
	Eliza	5
	Ellen	5
	Emma	5
	Enos	3
	Ernest	4
	Ester	4
	Eunice	5
	Florence	5
	Hallie	5
	Hannah	4
	Henry	5
	Ida	4
	Isaac	5
	Isaac	4
	Isaac	4
	James A.	5
	James	5
	James	5
	F.D.	3
	Jennie	5
	John	5
	John	5
	Joseph	4
	Joseph W.	5
	Joshua	5
	Jueen	5
	Julia	5
	Lewis	4
	Lewis A.	5
	Lizzie	5
	Louisa	5

* * * *

		page
Davis	Louvena	5
	Lucy	5
	Mary	5
	Mary	5
	Minnie	4
	Melvin	5
	Nancy	3
	Nannie	4
	Nannie	4
	Richard	5
	Rollin	5
	Ruth	5
	Sally	5
	Sanuel	4
	Saradie	4
	Sarah	5
	Sarah M.	3
	Susan	5
	Tilitha	4
	William	4
	William	5
	Winnie	5
Dozier		
	Allie M.	5
	Annie	5
	Albert	5
	Caroline	5
	Drucilla	4
	James	4
	John	5
	John	5
	Sarah	5
East		
	Calvin	5
	Mary Etta	5
Farley		
	Snn	2
	Caroline	2
	James	2
	John	2
	Margaret	2
Foster		
	Eliza	4
	John	5
	Pearline	5
	Peyton	5

		page
Fortune		
	Carilee	3
	John	3
	Josephine	3
	Mary E	3
Goins		
	Albert	5
	Alma	5
	Beverly F	3
	Calvin	5
	Clarence	4
	Cyrus	4
	Cyrus	6
	Cyrus M.	3
	Dayton	5
	Eddie	4
	Ellen	4
	Emma	5
	Flossse	5
	Franklin	3
	George	4
	Grace	5
	Hannah	3
	Hershel	5
	Jackson	3
	James	4
	Isabell	5
	Leon	6
	Lizzie	4
	Lucy	3
	Mark	4
	Mary	5
	Mary F.	3
	Mary J.	3
	Minnie	5
	Molly	6
	Nancy	3
	Nancy F.	3
	Permelia	4
	Robert	4
	Robert	5
	Robert B.	3
	Susan	3
	Thomas	3
	William	4
	William J.	6
	William	3

* * * *

Hager	page
Dave	2-3
Hattie	6
Heathman	
Joseph	2
Joseph	3
Mary	2
Nancy	2
Nancy	3
Nancy E.	3
Permelia	3
William	3
Zerelda	3
Hendricks	
Amanda	2
Cecil	6
Cora	6
David	2
Dudley	2
Eddie	4
Emma	6
George	2
George	4
George	4
Gilbert	6
James	2
John	2
John	4
Josha	2
Lena	6
Lucy A.	2
Melvina	4
Mertie	6
Nannie	4
Nannie	6
Nora	6
Silas	2
Speed	4
Susan	2
Thomas	4
Thomas	6
Walter	6
William	6
Willie	4
Wilson	6
Hill	
Tom	6

Howard	page
Burgin	6
Elijah	6
Ellard	6
Henry	6
John	6
Lula	6
Nancy W.	6
N.B.	6
Rhoda	6
Rines	6
Hubbard	
James H.	6
James J.	6
Mary F.	6
Sally C	6
Jesse	
Elizabeth M	6
Fanny F.	6
Mary E.	6
Mary E.	6
Samuel	6
William H.	6
William N.	6
Jones	
Susie B.	6
Kelly	
Absolem	6
Arminda	6
Ed	6
Kidwell	
Harold	6
Harrison	3
Nannie	6
Townswend	3
Lowery	
Elijah	1
Elijah	6
John	6
Mary	6
Mary	6
William	1
William	6

Related Families Index
of Madison County Kentucky

* * * *

		page
Magee		
	Benjamin M.	2
	Ellinor	2
	David	1
	John	1
	Ralph 2nd.	1-2
	Ralph 3rd.	2
	Thomas	1
	William	2
Martin		
	Joagy	6
Masters		
	Adam A.	6
	Alee	6
	Ambrose	6
	Becky	6
	Bellie	6
	Charles	6
	George	6
	George	6
	Hamilton	6
	Lou	6
	Luther	6
	Patsy A.	6
	Prudy	6
	Sally A.	6
	Squire	6
	Verna	6
Mastin		
	Alexander	2
	Charlie	3
	Charles M.	6
	Eugenia G.	6
	Garrett	3
	George	2
	George	2
	George	3
	Martha	3
	Mary	2
	Nancy	2
	Nancy	3
	Nancy J.	3
	Rebecca E.	3
	Thomas	3
	Unithy	6
	Uriah	3
May		
	Dicy	3
	Hannan	3
	John	3
	Maggie	3
	Malcomb	3
	Samuel	3
	Tilda	3
	Tilda	3
Million		
	George	1
	Henrietta	6
Mulhoun		
	Mary A.	7
Newby		
	Jesse	6
Parks		
	Jefferson	2
	John M.	2
	Martha	2
	Mary	2
	Millie	2
	Salitha	2
	Sarah	2
	William	2
Perkins		
	Anthony	1
	Samuel	1
Pinkston		
	Eli	2
	Elence	2
Pond		
	George	3
Portwood		
	Martha	5
	Sally	5
	Bettie	7
	Ellen	7
Renfroe		
	George	7

* * * *

		page
Renfroe		
	Jane	6
	Lillie	7
	Mussie	7
	Nannie	4
	Sally	6
	Sandford	7
Rhodus		
	Albert	4
	Albert	4
	Albert	7
	Annie	4
	Armilda	7
	Bessie	7
	Burl	4
	Burley	4
	Burnam	7
	Charles	4
	Clarence	4
	Clarence	7
	Debbie	7
	Dillard	7
	Eddie	7
	Elizabeth	7
	Elizabeth	4
	Ellen	7
	Emily	7
	Ernest	7
	Eugene	7
	Frank	7
	George	4
	Hayman	4
	Henry	4
	Hugh	7
	Ida	7
	Irvin	7
	Jack	7
	James	7
	James	7
	James M.	4
	Jermina	4
	Jesse	4
	Jesse	7
	John	4
	John W.	4
	Jonnie	7
	Laura	7
	Lelail	7
	Leman	7
	Lizzie	4
	Louella	4
Rhodus		
	Lucy	7
	Lula	7
	Luther	7
	Martha	4
	Martha	7
	Mary E.	7
	Mary J.	4
	Martin	7
	Phoebe	4
	Richard	7
	Robert	7
	Robert	7
	Robert	4
	Saran	4
	Sarah	7
	Susie	7
	Thomas	4
	William	4
Roach		
	Alice	3
	Allen	3
	David	3
	Eliza	2
	Francis	2
	James	2
	John E	3
	Martha	2-3
	Mary	3
	Nancy	2
	Ophelia	2
	Patsy	3
	Squire	2
Sowers		
	Adline	5
Stalker		
	William	1
Sutton		
	Maggie T.	6
Taylor		
	Benjamin W	1
	Catherine	3
	Elizabeth	3
	Harrison M	3
	Thomas	1

* * * *

		Page
Tillett		
	Bessie	7
	Fannie	7
	Gracie	7
	Mary Jane	7
	Rosey	7
	William	7
	William Mac	7
Tisdale		4
	George	4
	Lucy	4
	Walter	4
Tudor		
	Elza	7
	John	7
	Mary	7
	Rhodus	7
	Ruben	7
	Walter	7
Wainscott		
	Amanda	3
	Angeline	3
	George	3
	Joseph	3
	Joseph	3
	Mary	3
	M.D.	3
	Sally	3
Wilcox		
	James	4
	Lizzie	4
	Lizzie	4
	Maggie	7
	Nancy	4
	Nannie	4
	Nannie	7
	Richard	4
	Samuel	4
	Sally	7
	Silas	4
	Thomas	4
	William	4
	Willie	7
Willis		
	Amos	2
	David	2
	Elizabeth	2
Willis		Page
	John	2
	John	2
	Josick	2
	Samuel	2
	Susan	2
	Robert	2
Winburn		
	Burgin	7
	Edward	7
	Eliza	7
	Jefferson	7
	Lucy	7
	Nannie	7
	William	7
Witt		
	Jane	4
	Lizzie	7
	Oscar	7
	William	4

1800

Samuel Bicknell — U-10 45-0 U-10 26-45
1 1 1 1

Charles Burris — U-10 18-26 45-0 U-10 16-18 18-26
1 1 1 1 1 1

Elijah Lowery — U-10 45-0 U-10 45-0
1 1 1 1

Wm. Lowery — 16-20 45-0 10-16 16-26 45-0
2 1 2 1 1

Ralph Magee — U-10 10-16 16-18 45-0 U-10 10-16 16-18 18-26 45-0
1 3 1 1 1 2 1 1 3

John Magee — U-10 45-0 U-10 18-26
1 1 1 1

George Million — U-10 10-16 45-0 U-10 45-0
1 1 1 3 1

Samuel Perkins — b 1755 wie 45-0 1 boy U-10 1 boy 10-1 2 girls U-10
2 girls 10-16

Anthony Perkins — 45-0 U-10 U-10 26-45
1 3 1 2

Wm. Stalker — b 1774 m Mary b 1774 1 girl U-10

Benjamin Taylor — 45-0 U-10 18-26
1 1 1

Thomas Taylor — 45-0 16-18
1 1

James Wood — U-10 16-26 45-0 16-26 45-0
1 1 1 2 1

1810
No Research

1820
No Research

1830

Ralph Magee — 70-80 5-10 30-40 60-70
1 1 1 1

Thomas Magee — 15-20 20-30 50-60 40-50
1 1 1 1

1840

David Magee — 20-30 U-5 20-30
1 1 1

1840

	5-10	10-15	15-20	40-50	80-90	10-15	30-40	40-50
Ralph Magee 3rd.	2	1	1	1	1	1	1	1

Ralph Magee was 86 at this time.

1850

T.H.Ballard b 1820, m Miranda born 1823,Leonard b 1841, Paul b 1843, Thomas b 1845, Ellen b 1847, Christy b 1850.

Elizabeth Burns b 1792 in Va., Price b 1818, James b 1822.

John Fraley b 1811, Ireland, (Grocer) m Caroline b 1825 Scotland, Margaret b 1843, Louisville Ky., James b 1845, Louisville Ky.,Ann b 1847,Madison Co. Ky

Dave Hager b 1830 (Brick layer).

Joseph Heathman b 1795, m Mary b 1823, Nancy b 1843

David Hendricks b 1814, m Susan b 1818, George b 1834, James b 1837, Dudley b 1840, John b 1841, Joshua b 1844, Lucy A. b 1845, Amanda b 1846, Silas b 1849 m Serena Foster

Ralph Magee b 1795, m Ellinor b 1800, William b 1831, Benjamin W. b 1833

George Mastin b 1829, m Nancy b 1828.

Alexander Mastin b 1810, m Mary b 1815, George b 1849.

John M. Parks b 1807, m Martha b 1812, Jefferson b 1835, Milly b 1839, Mary b 1841, Saintha b 1846, Sarah b 1849, (John M. was a preacher and farmer).

Wm. Parks b 1820, m Martha b 1820, James b 1840, Sarah b 1842, Richard b 1844, William b 1845, Martha b 1846, Mary E. b 1846, Eliza b 1849.

Eli Pinkson b 1773, N.C., m Elence b 1787, N.C.

Squire Roach b 1824, m Eliza b 1823, Francis b 1845, Ophelia b 1847.

Martha Roach b 1820, m ???, James b 1815, Nancy Roach b 1790.

John Willis b 1797, m Susan b 1803, Amos b 1825, Nancy b 1831, David b 1832, Elizabeth b 1835, Samuel b 1838, John b 1839, Robert b 1846, Josik b 1850, (I was born on John Willis's farm in 1920—Harold Kidwell)

1860

Tuburcas Ballard b 1820, m Lee Ann b 1820.

Elizabeth Ballard b 1776, Va.

Edward M. Ballard b 1824, George C. Ballard b 1799, Va., Lucinda b 1800 Ky., John P. b 1828, Thomas b 1832, Eliza b 1844.

Thomas J. Ballard b 1839, Ky. (Bar Keeper)

* * * *

1860

Charles Burris b 1828, Nathaniel Burris b 1837, (brothers) Carpenters by trade.

Elizabeth Burris b 1796, Va., (lived with Cusick family).

James Burris G. b 1822, m Mary A. b 1832, Jacob b 1853, John b 1855.

Nathaniel Burris b 1822, m Alameca b 1823, (George Pond b 1857, Harrison M. Taylor b 1819, Catherine Taylor b 1841, living with them at this time).

Lucy Goins b 1806, Va., Jackson b 1836, William b 1839, Beverly F. b 1841, Mary J. b 1845, Cyrus M. b 1848, Robert b 1849.

Franklin Goins b 1830, m Hannah b 1833, Mary E. b 1852, Nancy E. b 1852, Susan b 1855, Thomas b 1859, Nancy Goins b 1784, (Mother of Franklin).

William Heathman b 1821, m Permilia G. b 1841, Nancy E. b 1844.

Joseph Heathman b 1815, m Zerelda b 1822, Nancy E. b 1844.

Thomas Mastin b 1832, m Martha b 1836, Nancy J. b 1852, Garrett b 1854, Rebecca E. b 1855, Uriah b 1858, Charlie b April 1859.

George Mastin b 1828, m Nancy b 1827, Sally Agee b 1792, (Living with them at this time).

David Roach b 1824, m Alice b 1834, John F. b 1856, Allen b 1858,(Mary Roach b 1783, Ireland—Mother).

Elizabeth Tayler b 1782.

M.D. Wainscott b 1820, Fayette Co. Ky.,m Angeline b 1825, Madison Co.,Ky., Nannie b 1846, Joseph b 1851, George b 1853, Mary b 1856, Sally b 1858, Amanda born 1860, Joseph Wainscott b 1824, (Brother to M.D.).

David Hager b 1855.

1870

Tilda May b 1860, m Townsend Kinwell

Dicy May b 1819, Hannah b 1851, Tilda b 1860, Malcomb b 1864, John b 1845, Samuel b 1853, Maggie b 1855.

Patsy Roach b 1817, Martha Roach b 1743.

1880

T.G.Bicknell b 1857, m Louise b 1858, Ella b 1879.

Enos Davis b 1850, m Sarah M. b 1850, Jeff D. b 1872, Coronetta b 1878.

Nancy Davis b 1824, m ?? Fortune, Mary E. b 1846, Garilee b 1848, Josephine b 1868??, John b 1861, (Amanda Davis b 1820—sister)

* * * *

1880

Joseph Davis b 1854, m Saradie b 1860, Ina b 1876, Ernest b 1878, Minnie b November 1879.

Isaac Davis b 1845, m Nannie b 1855, Lewis b 1875.

Tilitha Davis b 1853, (Clerk in a store)

Samuel Davis b 1822, Ester b 1850 (D), Eliza b 1856, (D), Isaac b 1859 (S), William b 1865 (S), Hannah b 1867, (D).

James Dozier b 1830, m Drucilla b 1831.

Robert Goins b 1847, m Permilia b 1848, William b 1869, Clarence b 1872, James b 1874, George b 1877, Robert b 1879.

William Goins b 1837, m Fannie b 1845, Ellen b 1867, Mark b 1868, Cyrus b 1874, Eddie b 1876, Lizzie b 1880.

James Hendricks b 1839, m Elvinia b 1842, George b 1863, Willie b 1866, Nannie b 1867, Speed b 1869, Thomas b 1872, Eddie b 1874.

Nannie Renfroe b 1840.

Jerwina Rhodus b 1840, Sarah 1863 (D), Louella b 1870, (D), John b 1880, (S).

Robert Rhodus b 1852, m Martha b 1854, Lizzie b 1874, Annie b 1875, Burley b 1878.

John Rhodus 1836, m Nancy b 1840, James b 1859, Mary b 1864, Cyntha b 1866, Ida b 1875, Maggie b 1876.

George Rhodus b 1875, Hayman b 1875,(S), Joseph b 1877, Clarence b 1880, Burl Rhodus b 1815, Phoebe b 1825, (Could be his father and mother)

James M. Rhodus b 1853, m Mary J. b 1858, John W. b 1874, Will W. b 1876, Charles b 1878.

Albert Rhodus b 1833, m Elizabeth b 1844, Jesse b 1860, Thomas b 1863, William b 1865, Albert b 1868, John b 1871.

Henry Rhodus b 1854.

George Tisdale b 1833, m Lucy b 1848, Walter b 1879, Eliza Foster b 1828, (Sister to George).

James Wilcox b 1837, m Nancy b 1837, William b 1857, Lizzie b 1859, Silas b 1864, Samuel b 1865, Richard b 1871, Thomas b 1875, Nannie b 1878.

William Witt b 1820, m Jane b 1827.

* * * *

1900

Peter Berryman b April 1873, m Sally Portwood b Sept. 1881, Curtis b April 1896, S.T. b April 1898, Nannie b 1900.

S.T. Berryman b Nov. 1848, m Lou b June 1849, William b Nov. 1870, Lockie b April 1881, (D), Samuel b 1884, John b April 1888.

Amanda Davis b May 1817 (Aunt to John Fortune b June 1846).

Jueen Davis b Sept. 1892, Catherinne Davis b July 1894, (Grand son and Grand daughter to Martha Portwood b April 1842).

James Davis b April 1847, m Mandy b Sept. 1841, James A. b Aug. 1881, Hallie b July 1884.

Connie Davis b Oct. 1863, Susan b Oct. 1864, Joshua b 1865, Melvin b Oct. 1885, (Could all have been sisters and brothers???)

James Davis b May 1856, m Lizzie b Aug. 1863, Henry b Dec. 1879, John b Dec. 1881, Jennie b Oct. 1884, Lucy b Feb. 1887, Emma b Sept. 1889, William b Aug. 1893, Louisa b March 1896, Eunice b Aug. 1898.

Ellen Davis b April 1863, Joseph W. b Oct. 1864, (Brotner), James b Sept.,1862, (Brotner),Eliza b Nov. 1864, (Sister-in-Law), James Hudgerns b March 1874, (Nephew).

John Davis b May 1851, m Sarah b March 1853.

Charlie Davis b Feb., 1871, m Mary b Jan., 1875, Lou Vena b Dec., 1893, Alsie A. b July 1895, Florence b Dec., 1896, Julia b Sept., 1899.

Richard Davis b Aug., 1834, m Mary b July 1835, Rollin b Sept., 1876.

Sallie Davis b March 1839.

Isaac Davis b Oct., 1845, m Nannie E. b May, 1854, Lewis A. b Aug., 1874, Egbert L. b Oct., 1888, Winnie b Feb., 1895, Ruth b May 1898.

Caroline (Foster) Dozier b July 1830, daughter of Peyton Foster and Henrietta Million, Albert b 1860 (S), Sarah b Sept., 1862 (D), John b Nov., 1872,(S), Allie M. b May 188,(G.D.), Annie b March 1899, (G.D.), Caroline m John Dozier

Calvin East b Sept., 1861,m Mary Etta b Nov., 1865, Pearline foster b April 1879 (Cousin)

Albert Goins b May 1875, m Mary b Aug., 1876, Minnie b Nov., 1895, Dayton b Jan., 1897, George b Sept., 1898, Flossie b April 1900.

Robert Goins b March 1848, m Isabella b April 1849, Emmett b March 1879, Calvin b April 1883, Alma b Aug., 1885, Emma b Dec., 1889, Hershel b Feb., 1891, Grace b April 1892, Adeline Sowers b July 1821-(M.-L-L)

* * * *

1900

Cyrus Goins b Feb. 1884, m Nannie Kidwell daughter of Harrison Kidwell and Eliza J. Coyle b Oct. 1853,Children: William J. b May 1879, Leon b Jan.1881, Thomas b April 1894, Molly b ?? m Tom Hill.

William Hendricks b Aug., 1865, m Cora b Jan., 1875, Children: Walter born July 1887, Nora b Oct., 1888, Gilbert b March 1895, Mertie b Sept., 1896 Cecil b Oct., 1898.

George Hendricks b June 1862, m Emma b Dec.,1869, Children: Lena b Jue 1885, Nannie B b July 1889, Wilson b March 1893, Thomas b April 1896.

N.B.Howard b May 1849 m Sally Renfroe b June 1871, Children: Ellard N. b March 1890, Nancy W. b Feb.,1892, Jane Renfroe b April 1830,(M.-L-L.) Elijah Howard b Jan., 1860 (brother)

Rines Howard b July 1856,m ??, Burgin Howard b June 1882, John b Oct., 1884, Lula b May 1888, Henry b Oct., 1890, Rhoda b July 1897.

James J. Hubbard b Feb., 1850 m Mary F. ?? b Nov., 1854, Children: Sally C. b Sept., 1880, James H. b May 1882, Wallace Rhodus b June 1880 (S.S.).

Samuel Jessee b Sept., 1860, Va., father and mother b Va. m Fannie L. born Aug., 1873, Father born Va., mother born Tenn.,Children: William H. b Aug., 1883, Va., Mary E. b Aug., 1897, Madison County Ky.

William N. Jessee b Aug., 1862, Va.,father and mother born Va., m Elizabeth M. b Nov., 1857, Va.mother b Tenn.,Children: William b Aug., 1883,Va., Mary E. b Aug., 1885 Madison County Ky.

William Lowery b May 1845, m Mary b June 1849, Children: Elijah b June 1878, John b Sept., 1881, Mary b Aug., 1876.

Squire masters b Nov., 1850, Bettie b Jan., 1822 (Mother) Hattie Hager b Feb., 1887 (Cousin).

Charles Masters b Jan., 1867, m Becky b Jan., 1866, Children: Luther b Jan., 1891, Hamilton b May 1893, Verina B. b March 1897, Patsy A. b aug., 1899.

Lon Masters b Jan., 1840,Ambrose b May 1877, (S), Prudy b April 1883,(D-I-L)

Unity Mastin b Aug., 1843, m ??, Eugenia G. b Sept., 1850, Maggie T. Sutton b Aug., 1872, (D), Susie B. Jones b March 1875, (D), Joagy D. Martin b ??,(D), Charles M. Mastin b Dec., 1883 (S).

George Masters b May 1845, m Sally A. b 1846, Children: Alee b Nov., 1876 George b April 1883, Adam A. b April 1885.

Jesse Newby b July 1817 m ??, Absoleum Kelly b Aug., 1875, (G.S.) Arminda Kelly b Jan., 1876 (G. D.), Ed Kelly b May 1872, (G.S.).

1900
Sandford Renfree b Dec., 1855,m Ellen b Feb., 1857, Bettie b Oct., 1876, Mussie b Feb., 1885, Lillie b Nov., 1887, George b May 1893.

James Rhodus b March 1875, m Lucy b Feb., 1877, Hugh b Nov., 1894, Eugene b April 1897, Bessie b Feb., 1900, Richard Rhodus b May 1886 (Broher)

Robert Rhodus b July 1851, (WD), Debbie b Nov., 1880, Lula b Jan., 1884, Susie b March 1886, Jennie b March 1890, Robert b Sept., 1891.

Martin Rhodus b Jan., 1863 m Armilda b Aug., 1862, Emily b June 1886, Mary E.b Sept./, 1887, Martha b Nov., 1888, Irvin b July 1893, m Nettie Kelly, Letial b Sept., 1894, Stanton b Feb., 1899.

Dillard Rhodus b Aug., 1877, m Ellen b Jan.,1879, Leman b July 1897, Luther b Oct., 1898, Infant b Feb., 1899.

Elizabeth Rhodus b July 1839, Ida b Oct., 1874, Ernest b May 1895 (G.S.)

Jesse Rhodus b Jan., 1864, m Sarah b June 1867, Albert b Feb., 1884, Clarence b Dec., 1885, Frank b Oct., 1886, Eddie b June 1890, Burman b June 1893.

Jack Rhodus b Jan., 1888 m Laura b Nov., 1879.

William Tillett b March 1865, m Fannie b Oct., 1866, Mary Jane b July 1866,

Bessie b July 1891, Rosey b March 1894, Gracie b Jan., 1893, William Mac b March 1900.

Mary A. Mulhoun b Jan., 1836, John Tudor b April 1860, (S-I-L), Ruben Tudor b July 1884, (G.S.), Mary Tudor b May 1888 (G.D.), Walter Tudor b Sept., 1890, (G.S.), Rhodus Tudor b Nov., 1895 (G.S.),Elza Tudor b Oct., 1899 (G.S.).

Willie Wilcox b April 1858, m Lizzie b March 1859, Maggie b Dec., 1879, Sally b July 1883, Nannie b Oct., 1884, James Butler b Oct., 1879 (S-I-L) Cassie Butler b March 1882, (D).

Burgin Winburn b April 1854, m Lucy b Sept., 1852, Edward b May 1880, Eliza b Sept., 1882, Nannie b July 1883,m Jefferson b Aug., 1889, William b July 1891.

Oscar Witt b Jan.,1877 m Lizzie b Oct., 1878.

BEANS

* * * *

One day in Madison County Kentucky, on a Saturday. My father asked Charlie and Sherman to plant some corn field beans before they went to town for the day.

The boys being just ten and twelve years old and it being a hot day went over to the field and planted some beans and by the time they played around and went to the spring to get water a dozen or so times it was getting late and they knew that their dad would go on to town and leave them.

So while over to the spring they decided to do something about the balance of the beans that they had left.And seeing a big rock they decided to lift the rock and hide the balance of the beans under it.Which they did.

Dad was really surprised when so few of the beans came through the ground and he could not figure why. One day in the summer while over to the spring to get a drink.He started to sit down on the big rock by the spring and then he saw the beans coming up all around the rock and he raised it to see where they were coming from,and then he knew what had happened to the beans.

So going home that evening he asked the boys what had happened to the beans.Being boys and knowing that they were caught,they lied anyway,and dad gave them both a good whipping.

This was told to me by Sherman Kidwell back in the sixties.

BIG TOE BITER

* * * *

When Ann Elizabeth Kidwell was a very young citizen of Henry County Kentucky in 1850, it seemed that every time that a certain Aunt and her children came for a visit Annie had to sleep at the foot of the bed. The Aunt was very tall and moved her feet about quite a bit in her sleep which annoyed any one who might have their face in the way.

On one of these occasions after having lost her sleep for several nights, Annie grew tired of rubbing nose with toes and as the big toe raked across her nose she clamped down hard.

With a yell the Aunt jumped out of the bed holding her bleeding toe Annie later regreted having bitten so hard when the Aunt saved her from a whipping by declaring that she knew the dear child was asleep or she never would have bitten her loving aunt's toe.

* * * *

SALT WATER MACKEREL

William Finley Boyd known as "Bill" Boyd lived near Sulpher Kentucky and was very fond of salt water mackerel and while bringing some home one day he met a friend with a full jug and by the time the two parted the jug was much lighter and the salt water mackerel had been stowed in Bills coat pocket. After climbing a steep hill and several fences on the way to his home Bill succumbed to the lure of a shade tree in a pasture before resuming his homeward journey.

He was awakened some time later by a cow that must have had a hankering for a lick of salt for she had chewed away the tail of his coat in trying to get to the mackerel that was in his coat pocket.

Even though a good coat had been ruined and the fish were lost Bill was was thankful for being very slender in build,he soliloquized thusly: " If I hadn't been turned sideways to the cow she might have swallowed me"

These stories were told to me by Beatrice Boyd Martin on November 11, 1979

* * * *

On the 21st. day of March Mildred Kidwell, my wife and I decided to go to the farm of her daughter Joyce Conrad,and while there Ronnie and I decided to clean the barn manure out.Which was on Saturday the 22nd. of March 1980.

Elaine Conrad,his daughter who is 15 years old decided to do some riding on a colt that she is breaking and which she is doing a good job on. she rode the colt most of the morning.

About one o:clock in the evening we ask her to bring us a drink. She went to the house and got some Kool-Aid and came back with it,after we had a drink of it and she was talking about her horse and she was asking me about what else she could teach the horse, I told her to teach the horse the word "whoa",without the bridle being pulled,she told me the horse knew that word.

When we had finished drinking she decided to ride the horse to the barn yard without a bridle and her father told her not to do it.But she insisted and finally I helped her get on the horse and had started back in the barn when I heard her say "whoa" to the horse and then I saw that she was in trouble.The horse didn't stop at the gate,she turned and came back toward the barn,she ran up to the door of the barn and then she got faster and went back to the gate and by this time she was really running with her neck out and her ears back.By the time she made her third circle Elaine was hanging on for dear life,and on the fourth circle the horse started to buck and Elaine was holding the horses mane with one hand and holding the container she had brought us the Kool-Aid in with the other.At the fifth circle I tried to catch the horses bridle but missed it and the horse ran close to the barn and had to slow down and when she started out again, Elaines father yelled for her to jump off, which she did ,and sat down in the barn yard and laughed herself silly.Ronnie had run to the gate to close it so the horse couldn't get into the field and run away with Elaine on her back.

Madison County 1787-1802

1787 Aug. 7	Jonathan Kidwell :	3 horses, 7 cattle, 1 male over 21
1788	Jonathan Kidwell :	2 white
1790 May 26	Jonathan Kidwell :	2 males over 21, 5 horses
	John Kidwell :	1 white male over 21-Rebeckah's brother
1791	none	
1792 Oct.29	John Kidwell :	1 male over 21, 4 cattle
1793 Aug	Jonathan Kidwell :	1 male over 21, 3 horses 10 cattle
	John Kidwell :	1 male over 21, 5 cattle
1794 July 12	Vincent Kidwell :	
	John Kidwell :	
	Jonathan Kidwell :	
1795 June 16	Jonathan Kidwell :	
	Vincent Kidwell :	1 male over 21, 2 horses, 7 cattle
1796 June 19	Jonathan Kidwell :	Page 14, Tates Creek, 200 acres bought from Green Clay, 1 male over 21, 2 males 16-21, 3 horses, 14 cattle
	Vincent Kidwell :	Tates Creek, 50 acres bought from Green Clay. 1 male over 21, 1 horse, 7 cattle.
1797 Apr. 18	Jonathan Kidwell:	250 acres, 2 over 21
	Vincent Kidwell :	1 male over 21, 1 horse
	Drury Kidwell :	1 male over 21, 1 horse
	John Kidwell	1 male over 21
1798	Missing	
1799	Drury Kidwell :	1 male over 21, 1 under 16, 1 under 5
	Jonathan Kidwell :	1 male over 21, 2 under 16 under 21
	Jonathan Kidwell :	1 male over 16 under 21
	Vincent Kidwell :	1 male over 21, 1 male over 16, under 21
	John Kidwell :	1 male over 21
1800 June 16	Vincent Kidwell :	50 acres, 1 male over 21
	Jonathan Kidwell :	166 acres, 1 male over 21
	Drury Kidwell :	1 male over 21
	Thomas Kidwell :	1 male over 16, under 21
1801 Apr.12	Vincent Kidwell :	60 acres, 1 over 21
	Jonathan Kidwell :	1 male over 21
Sr.	Jonathan Kidwell :	1 male over 21, 166 acres

Madison County
1819

Kidwell,	Vincent	: Page 51 - 52	: son of Jonathan 1st
	James	:	: son of Jonahan 1st.
	Jonathan 1st		: son of John and Sarah.
	Drury	:	: son of Jonahn 1st.
	Leonard	:	:
	Stephen	:	: son of Vincent
	Thomas	:	: son of Jonata 1st.
	Jonathan	:	:
	Levi	:	:
1820			
	Leonard	:	:
	Vincent	:	: son of Jonathan 1st.
	Drury	:	: son of Jonathan st.
	Jonathan 1st		: son of John and Sarah
	Jonathan	:	:
	Stephen	:	: son of Vincent
	Thomas	:	: son of Jonatan 1t.
	James	:	: son of Jonathan 1st.
	Levi	:	:
1821			
	James	:	: son of Jonathan 1st
	Thomas	:	: son of Jonathan 1st.
	Vincent	:	: son of Jonathan 1st.
	Jonathan	:	:
	Drury	:	: son of Jonathan 1st.
	Jonathan 1st.		: son of John and Sarah
	Leonard	:	:
	Stephen	:	: son of Vincent
	Levi	:	:
1822			
	Leonard	:	:
	Stephen	:	: son of Vincent
	Jonathan 1st		: son of Johnand Sarah
	Vincent	:	: son of Jonathan 1st.
	Jonathan	:	:
	Thomas	:	: son of Jonathan 1st.
	James	:	: son of Jonathan 1st.
21	Levi	:	:
1823			
	Jonathan 1st		: son of John and Sarah
	Thomas	:	: son of Jonathan 1st.
	Vincent	:	: son of Jonathan 1st.
	James	:	: son of Jonathan 1st.
	Benjamin W.		: son of Thomas
	Jonathan	:	:
	Leonard	:	:
	Stephen	:	: son of Vincent
	Levi	:	:

1824

Jonathan 1st		: son of John and Sarah
Benjamin	:	: son of Thomas
Jonathan	:	:
Vincent	:	: son of Jonathan 1st.
James	:	: son of Jonathan 1st.
Thomas	:	: son of Jonathan 1st.
Leonard	:	:
Levi	:	:

1825

Jonathan 1st		: son of John and Sarah
Thomas	:	: son of Jonathan 1st.
James	:	: son of Jonathan 1st.
Vincent	:	: son of jonathan 1st.
Jonathan	:	:
Benjamin W.	:	: son of Thomas
Leonard	:	:

1826

Leonard	:	:
Jonathan 1st		: son of John and Sarah
Ralph M.	:	: son of Thomas
Jonathan	:	:
James	:	: son of Jonathan 1st.
Thomas	:	: son of Jonathan 1st.
Benjamin W	:	: son of Thomas.
Levi	:	:

1827

Jonathan 1st		: son of John and Saran
James	:	: son of Jonathan 1st.
Levi	:	:
Jonathan	: 54 acres Silver Creek:	
Drury	:	: son of Jonathan 1st.
Benjamin W	:	: son of Thomas

1828

Benjamin W.	:	: son of Thomas
Thomas	:	: son of Jonathan 1st.
Jonathan	:	:
John	:	:
Levi	:	:

1829

Jonathan	:	:
Drury	:	: son of Jonatnan 1st.
Thomas	:	: son of Jonathan 1st.
Benjamin W.	:	: son of Thomas
Ralph M.	:	: son of Thomas
James	:	: son of Jonathan 1st.
Levi	:	:

Index

Abbott Mary Lou 30

Addison John Lt. Col. 9

Allen Christopher 19
Michael Ray 19
Rodney Jr. 19

Anderson Capt. 9
James 3

Andrews Betty 34
Herbert H. 33
James Leonard 33
Kenney Wayne 33
Leonard James 33
Philip Harmon 33
Philip H. Jr. 33
Phylis Jean 33

Ashcraft Eugene 19
Tommy 19

Ashley Mary Louise 29

Bailey Dr. 22

Balls Rebeckah 4

Balt Rebecca 4

Banks Mary Catherine 29

Barber Mary Elizabeth 38

Barnes Terry 22

Barrick David 6

Bartleson Rebecca 14
Susannah 8

Bell Billy
Cavoll 28
John D. 9
Lloyd Earl 28
Margie 28
Sonya Gay 28
Tonya Kay 28

Benefiel Jane 15
Mary 14

Bennett Jasper 6

Berryman Jack 18
William 18

Bibben Florence E. 20

Bible Records 80-109

Bicknell Nancy 10-17
Paulina 10-16
Samuel 14
Thomas 16

Blake Huldy 19

Blevins Dorothy 23

Blacklock Nicholas 4

Blake John Col. 2-4

Boales Jno. 4

Bowles Hen. 4

Bowling Alexander 6
Eliah 7
Elizabeth 6
John 6
Rachel 7
Sim 6

Boyd William O. ??
Brandenburg Ann 15
Emily 15
John 15
Rebecca 15
Sarah 1
Sterling 15
William L. 15

Bradley Everet 39

Brakering Alex 3

Bray J.C. 28
Robert L. 28
Willie 2

Bridges Mary 4

Brigg Eliz 4

Bringer Fanny Reen 19

Brinson Bethany Nicole 30
Billy 30
John W. 30
John W. Jr. 30
Robin Lynn 30
Terry Lee 30

Britton James Jason 34
James Lewis 34
Willard 34
Mary 8

Brooks Alvest 34
Bonnie 34
Charles Thomas 33
Charlie 34
Deborah Lynn 34
Ellen Jane 33
Ethel 33-34
Francis 34
Georgia 33
Hubert 34
Ida B. 34
James Stewart 34
Jimmy Leon 34
Jimmy Leon Jr. 34
Leona Ethel 28-33
Martha 34
Mary 34
Patricia Ann 33
Robert Thomas 28
Robert Thomas 33
Staay Stacy 34
Susan J. 33
Sylvia Louise 33
Thomas Simuel 33
Wani 33
William 34

Buchannon Stella 34
? 34

Burris Charles 14
Elizabeth 14
Thomas 38

Burroughs Charles G. 15
Mary 15
Mary E. 15
Rebecca 15
Vincent 15
William 15

Brown Regay Fay 29

Barton Julius 32
Mary Elizabeth 32

Bryant Freda Lynn 21

Caraco Margaret 21

Calcough Alexander 6-7
Ann 6
Benjamin 6
Ceasar Sir. 6
Charles 6
George Major 6
Hannah 6
John 6
John 6
John Jr. 6
Rachel 6
Robert 7
Sarah 1-6-8
Thomas 6
Ursula 6
William 6
William 6
William 7

Calhoun Robert Wm. 22

Caman Young 3

Carter Douglas 33
Michael 33
Teri 33
Troy 33

Chandler Kathleen 23

Chapman Arthur 6

Chasteen Ann 22
David 27

Chumley Lawerence E. 27
Lawerence W. 27
Richard Lee 28
Robert Dale 28

Clarke Ann 4

Clark Tressa 28

Clay Richard 4

Coats Aline 27
Annie 20

Coats Delia May 27
Index 51
James Edward 27
Jeffery 27
Marshall 27
Reese 27
Robert 27
Virginia 27

Cole William Temple 8-13

Collins Richard 4

Colston Judith J. 24
Frank 24

Congelton Moses Capt 9-10

Conover Grace 30

Conrad Elaine 24
Jeremy 24
Wm. Carl 24
Wm. Ronald 24
Wm. Theodore 24

Cooper Ermal 38

Cordwell Jno. 4

Copeland Clara 34

Couch Harold Travis Sr 24
Harold T. Jr. 24
Michelle 24
Wesley Harold 24

Cox Hugh 3
Connie 34

Coyle Eliza Jane 17

Cozine Kenneth 29
Norma 29
Theresa 29

Creech Deana 31

Crowe Dallas 25
Elba 25
Homer 25
Lisa Gay 25
Malinda 25
Micheal D. 25

Crow Mark Dwayne 25
Tammy Lynn 25

Cunningham Sarah 33
Walter 4

Darby Jane 4

Darnes Malinda 4

Davidson Gen. 13

Davies Allen 3

Davis ?? 4
Capt. 12
Edward 4
Maclain 20
Sherleen 20

Davy's Lewis 4

Day Anita Carol 25
Crystal 25
William 25
Wm. Larry Jr. 25

Dean Jno. 4

Deare Jno. 4

Debolling Jane 7

Dejournett Joyce Ann 24
Mildred 24

Demaree Shirley Jean 19

Dotson Thelma 21

Douglas John Franklin 22
Jr. 22
Loria 22
Shannon 22

Draheim Bertha Erneste 39

Dudley Wm. Lt. Col. 9

Duffield Richard 4

Duncan Ervin 18
Polly 16

Duval Wm. Lt 9

Durham Margaret 7
Mary 7

Dyametto James Capt. 9

Edwards Ephriam T. 38
Izora 38

Elie David 15

Elwood Matilda 15

Evans Jno. 4
Martha 4

Everett Roger 4

Farlow Deborah 14

Fisher Debra 23
Edward 23

Flora Aaron 19
Charles (Buddy) 19
Derek Wayne 19
Jason Morgan 19

Florian John Sherman 21
Nellie 21

Foster Eliga 20
Elizabeth 18
Index 75
James 20
John 14
Lucy 24
Peyton 14-18
Sarah A. 18
Susannah 10-14
Valoria 24

Fredericks Debra Kay 30
Norman 30

Fritch Beth 19

Frost Grace 27

Fry Joseph 2

Fulgham Antho. Capt. 4

Gamble Edmund Gen. 12

Gentry Chuck 22
Ernie 22
Sherry 22
Theresa Mare 22

Gibbens Martha 21

Gill James 4
Presley 4
Samuel 4

Glay Rich 4

Goldstone William 4

Golston William 4

Goodale Mihill 4

Gould William 4

Graham Donald 23
Lisa 23

Greer William 4

Grey Elizabeth 10
William 4

Grigaby Virginia 30

Grigg Eliza 4

Grimes Hen 4

Gross Ethel 23

Grove Elizabeth 15

Gunn (Gun) Roger 4

Hager Christopher Dale 24
Creed 24
Otis 24

Haggett Freeman 3

Hall Billy May 28

Harrison Jno. 14

Hatfield Donna Fay 19

Hayden Christine 23

Index

Hayden Douglas Capt 12
Kenneth 23
Millisa 23
Pamelia 23

Hayes Pierre Evan 15
Ruth 22

Hayslip Donna 23

Hayward Samuel 6

Heabard Richard 6

Heathman Nancy 20
Willie 20

Hellar A.D. 12

Hepburn Samuel Chew 4
T. 4

Hianite Irene 27
James 27

Hiden Martha W. 6

Hiller Betty 33

Hobbs Tho. 4

Holmes Mck. 4

Hoffmaier Elizabeth 31

Hood Frederick M. 15

Howard Squire 16

Hulett Martha 38

Hutsdon Christine 23
Raymond 23

Ivey Carolyn 26

Johnson Celia 16
Gertrude 38
Henry 16

Jones Elizabeth Ann 16
Emily 16
Minnie 28-33
Tho. 4

Justin Johnny 29

Kay Deborah ??

Kelly Albert 22
Alford 20
Amos 22
Bula 22
Cora Lee 22
Effie 22
Index 56-57
Jeanne 22
John James 24
Kelly's Lancers 11
Margaret 22
Martha Jane 27
Mary Jane 26
Perry Emanuel 24
Trinity James 24

Kephart Emily 9-16-17
Samuel 16-17

Kestel Benjamin 26
Carrie Elizabeth 26
Holly Jean 26
John Fred 2nd. 26
John Fred 3rd. 26

Keys Fra. (Keyes) 4
Hen. 4

Kidwell Adam Joseph 23
Albert 18-20
Angilia Maria 29
Anita Joyce 23
Anthony Lee 21
Anthony Wayne 23
Arthur 18-20
Audie L. 18
Barbara 23
Barney Lee 28
Benjamin 2

Kidwell Benjamin 2nd. 8
Benjamin W. 16
Betty Jean 26
Betsy 32
Bobby Eugene 21
Bruce 26
Buford 28

Carl 11
Carl 26
Carol Marie 26
Carolyn Sue 21
Charlene Kay 24
Charles 8
Charles Francis 23
Charlie Burgin 22
Clarky 17-38
Charlotte Temple 38
Claudia Mae 18
Cleada Fay 22
Cora Lee 25

Darrell 28
David 10
David 20
Debra Yvonne 19
Dennis Calvin 23
Dennis Calvin Jr 23
Diana 21
Donald 23
Donald Sherman 23
Donnia 28
Doury 1-10-14

Edgar Ira 15
Edna 15
Edward Elbert 15
Elijah 8
Elisa 8
Elisha 8
Elizabeth 2
Elizabeth 14
Elizabeth 14
Elizabeth 15
Elizabeth Ann 21
Eliza Evelene 16
Emily 17
Emily Catherine 19-20
Emaline Parthenia 38
Eva May 21
Evan 10
Ezekial 9

Fanna 17-38

Kidwell Flora 22
Francis Ann 18-29
Frank Alvin 28-33
Franklin 11

Gary B. 21
Gary Wayne 21
Garrett 17
George 9
George W. 17-38
Georie 18
Gracie 23

Harold 8
Harold 11-24
Harrison 17
Harvey Jackson 14-15
Helen 25
Helen Corinne 15
Henrietta 18-49
Herbert 21
Hester 16
Hubert 21
Hubert Jr. 21
Hurley Allen 29
Hezekiah 8
Hezekiah 15

Ira A. 15
Isaac 10
Ival Ernest 15

Jackie Lynn 21
James Sr. 1-2
James Sr. 1-2-3
James 8
James 9
James 9
James 9
James 10
James 10-17
James 11-17
James 14
James Arthur 21
James A. Jr 21
James Vincent 18
James Wesley 18
James Willis 24
Jamie Scott 28
Janet Louise 25
Jane 1
Jasper Newton 9-16
J.D. 10
Jeffrey Wayne 23

Kidwell Jesse Allen 23
Jesse Lee 23
John 1-2-4
John 1
John 2-3-7-8
John 8-12-13
John 9
John 15
John 17-38
John A. 18
John Milton 17-38
John W. 10
Jonathan 1-8-12-13
14-10-18-38
76-78
Jonathan 2nd. 14
Joseph Benjamin 10
Joshua 8
Julia 10
Judith Ann 24

Katherine Wilma 29
Kenneth Ray 21
Kezian Helen 16
Kimberly 25
Kristopher 20

Laurmy 15
Leander 15
Leanna Jo 29
Leslie 23
Lewis P. 14
L.F. 10
Lilly 17
Linda 23
Linda Sue 29
Lisa 23
Lisa Graham 23
Lisa Kay 21
Lizzie 22
Lizzie B. 27-53
Lola Mae 19
Louisa 15-78
Louise 20
Louise Jane 16
Lucas Peyton 1-16
Lucian Alvin 11-27
Luney 10

Mahala 17-38
Mahala Myrtle 15
Major Green 32
Margaret 15
Margaret 22

Kidwell Marion Mcdonal 16
Marsha 25
Martha 15
Marvin 26
Marvin Carl 26
Mary 17
Mary Ann 3
Mary Ann 15
Mary Agnes 32
Mary Jane 38
Mary Jo 21
Mary Louisa 15
Matilda 17
Maude 18
Matthew 1-8-10
Micheal 19
Micheal Sherman 21
Micheal S. Jr. 21
Michelle 19
Mike Kelly 23
Mildred Houston 30
Milton Cyrus (SI) 16
Minerva 17
Miss Kidwell Gill 4

Nancy Elmira 16
Nannie 60
Napoleun Bonapart 16
Natheniel W. 9-10-16
Nicole 25
Nellie Deboran 1-15

Ora Lee Sr. 20-21
Ora Lee 2nd. 21
Ora Lee 3rd. 21
Orvie 18
Oscar Allen 10

Parthenia 17-20-38
Patricia Ann 28
Patricia Gail 21
Paul Anthony 23
Pauline 19
Phillis Ann 21
Polly E. 16

Rachel Lyza 23
Ralph Magee 10-16
Rebecca (Polly) 17
Repecca 14
Rebecca B. 14
Rebeckah 17
Rebeckah 1-8-14
38

Kidwell	Robert	8
	Robert	11
	Robert	14-15
	Robert	28
	Robert Jr.	25
	Robin Renee	28
	Ronald Gene	21
	Russell	30
	Samuel	10
	Samuel	32
	Samuel L.	32
	Sarah	2-7
	Sarah	14
	Sarah	14
	Scarlet G.	21
	Sheila C.	24
	Shirley L.	30
	Sherman	23
	Stanley L.	32
	Stephen	14
	Sterling T.	14
	Speede	18
	Susan	20-49
	Susan	32
	S.W.	16
	Tammy R.	28
	Thelma Ann	21
	Thelma E.	29
	Thelma Ray	22
	Theodore	3
	Theodore	11
	Thomas	1
	Thomas	2-8
	Thomas	8-10-16
	Thomas	10
	Thomas D.P.	16
	Thomas P. Sr.	18-76-78
	Thomas P. Jr.	19-20
	Thomas Ray	19-21
	Thomas S.	10
	Thomas W.	19
	Thomas W. Jr.	19
	Thomas W.	23
	Thomas W. Jr.	23
	Tommy	22
	Timmy Wayne	28
	Tina Ray	29
	Townsend	32
	Thurman D.	29
	Tracy	2
Kidwell	Vincent	1-14
	Wesley T.	19-2-
	Wesley T. 2nd.	19
	Wesley T. 3rd.	20
	William	2
	William	4
	William	8
	William	11
	William F.W	17-38
	William F.	15
	William J.	14
	William J.	22
	Williamson	17-20
	Zerelda	18
King	Minnie	26
Kuntz	Patricia Ann	24
Kyle	Fay	15
Land	Edward	4
	Records	122**
Law	Christopher	31
	Daniell	31
	Ronnie	30
	Tandy	33
	Thomas	33
Lawson	Thomas	2
Lay	Edwin (Toby)	25
	Elizabeth	16
	Jennifer Nicole	25
Lea	Talitha	32
Leach	Amber Renee	30
	Amy Louise	30
	Anthony	30
	Arthur	30
	Christal Lynn	31
	Edgar	31
	George F.	30
	Glenn Allen	31
	Jeffery T.	30
	Kimberly Gail	30
	Kevin Douglas	31
	Leon	30

Leach	Leora Marie	30
	Mamie Lucille	10
	Ollie May	31
	Philip Edward	31
	Phylllis Jane	31
	Raymond Lowell	30
	Tonya Mildred	31
	Vara Jane	30
	Virginia	30
Lewis	Isabell	4
	Rita	20
Lock'es	Francis Col.	12
Lockhart	Rutha	17
Lorah	Ann	15
Lowery	Alice	24
Macon	Ansel Elmer	28
	Doris	28
Magee	John	9
	John	16
	Keziah	9-16
	Mary	16
	Ralph	9-16
	Samuel	9
Mallages	Mar.	4
Map of Lincoln Co. Kentucky		107
Maps to Land		5
Marion Francis Lt Col.		8
Marriage Records		114—121
Martin	Gloria Ann	29
	Mamie B.	28
Mattox	Muriel A.	39
May	Esther	25
	Tilda C.	32
Mayer	Elizabeth	34
	John Robert	34
	Larry	34
Mays	Robert	18
Maze	Angela Lee	19
	Billy Wayne	19
	Rebecca Ann	19
Meese	Mary Newton	6
Merritt	Julia A.	38
Miller	Thelma Almeda	21
Mills	Jane	16
Million Henrietta		18
Minor	George Col.	9
Mitchusson Wm. Col.		9
Molt	Irene	39
Monflorence (French)		13
Moody	Ray	30
Morgan	??	4
Moore	Pricilla	8
	Wilmer	18
Motron	John	6
Mousie	Kathy	23
Mudd	Elizabeth	8
	Leonard	3
	Mary Crena	32
Murphy	Frank	20
	Mary	14
	Micky	20
Myers	Louis A. Capt.	10
McDonnell Myrtle		21
McKinney	Crystal Mae	20
	Leighton W.	20
	Leighton V.	20
Nation	Elvina	38
Newton	Benjamin	6
	Jane	7

Newton	Mary	6-7
Nipper	Margie Alice	25
Nowell	Dorotha K.	9
Oakes	J.W.	33
	J.W. Jr.	33
	Penney	33
	Tonia	33
Oldis	??	4
Oliver	Annetta	22
Pack	Thomas	4
Padgett	Linda Sue	24
	Ralph C.	24
Peacock	Margaret	4
Pearson	Charles	20
	Charles A.	20
	Julia Mae	20
Penick	Willard	30
Petition Lincoln County		108-110
Phillips	Edward	4
Pinkson	Anna	10-14
Pitt	Col.	4
Place	Christopher	22
	Debra	22
	Douglas	22
	Kenneth	22
	Kristie Lynn	22
Polk	Thomas Col.	8-13
Pope	Denise	24
Portwood	Bessie Lee	19
	Caroline	18
	Carrie E.	18
	Edward	18
	Emma	18
	Henley	18
	Index	46-47
	Janes W.	18
	John	18
	John	19
Portwood	Jesse	10
	Lizzie	20
	Maggie	20
	Mary	20
	Nora	20
	Page	18
	Sallie	18
	Samuel	18
	Samuel	20
	Samuel (Little	20
	Silas	18
	Susan	18
	Walker	18
Pratt's	Battery	10
Price	Thomas	4
Prist ??		24
Proffitt	Gilly	17-28
Pyle	David Lee	29
	Jeffery Wayne	29
	John Ashby	29
	John Franklin	29
	John Mark	29
	Mary Catherine	29
Quick	James	14
	Mahala	14-15
Raeburn	Jewel	28
Railey	Tommy	25
Ravencraft	Pamelia	23
Raydon	John	17-38
Read	John Major	4
	Winifred Neville	4
Reed	Thomas	15
Related Families		113-114
Renfro	Lillie	19
	Sandford	19
Rice	June	26
Richie	Ann Mary	21
	Billy Lee	21

Richie	John	21
	Otho T.	21
	Timothy W.	21
Ricketts	Connie Diana	28
	Thomas	16
Ridge	Loyce E.	33
	Millissa	33
Roats	John	4
Roberts	Buford	27
	Buford J.	27
	Elsie	27
	Kevin	27
	Louis	27
	Louis Buford	27
	Minnie	27
	Richard	28
	Robert	4
	Viney	14
Robertson	Lois	28
Rogers	John	6
	Mary	6
Rollins	John Leon	21
	John Leon 3rd.	21
Roundell	Samuel	1-3
Rowlett	Barbara Jean	33
	Howard	33
	Sharon Kay	33
	Terry Allen	33
Ruffin ??		4
Sabo	Brooks Renee	28
	Tony	28
Saltsman	Nettie	
Sarrat	Samuel	3
Savage	Mary Lee	24
Schumann	Emil M.	39
	Gertrude	39
	Sandra Kay	39
	Walter E.	39
Sever	Minnie Ethelene	21
Shillam	Elizabeth	4
Short	Henry	4
Simmons	Walter Lee	18
Simpson	Cathy	30
	Christine M.	30
	Doc.	18
	Edward	30
	Jack	30
	Millisia	30
Sipe	Margie	23
Smallwood	Rocky Lynn	21
	Terry Wayne	21
	Terry W. 2nd.	21
Smith	Bertha M.	38
	Caroline	38
	Charles	38
	Charley	18
	Daurice	38
	Ellis	38
	Ethel	38
	Gartha Ellis	38
	George W.	38
	Georgie	36
	John T.	38
	Lucy Jane	38
	Minnie	38
	Molly	
	Oscar	38
	Riley	38
	William	38
Spalding	John	4
Spatt	Anna Marie	27
	Christal	27
	Curtis	27
	David Scott	27
	Elizabeth Renee	27
	Jason Ray	27
	Micheal Dale	27
	Ronnell	27
	Vickie	27
Spencer	Hazel	25
Sterrett	Thomas Capt.	9
Stevens	Hen.	4
	Major	8

Stewart	Cathy Marie	30
	James William	30
	Jamie Lee	27
	Janie	27
	Micheal Lamar	30
	Mary Lou	31
	Robert	30
	Robert Edward	30
	Robert Edward	31
	Robert Jordon	31
Stories		40-45-111 113-146-147
Summetrs	Belinda	14
	Gulvin	14
	Gulvin Jr.	14
	Harrison	14
	Isaac	14
	Jonathan	14
Sutter	Mary	8
Tankersley	Donald Paul	31
	Jason	31
	Kristine	31
	Richard	31
	Richard Dale	31
	Ronald Arthur	31
	Susan Renee	31
Tax Records, Madison Co.		148-152
Taylor	Myrtle Francis	32
	Rebecca	16
	Samuel	2
Thomas	Anna Mary	1
	Edward S.	15
	Elizabeth	2
	James	2
	John Sr.	2
	John	3
	John Capt.	2-3
	Helen	30
	William	2
Thompson	Moses	4
	Richard	6
Thornbury	Mary	7
Todd	Curtis	19
	Curtis Dwayne	19
	James Wesley	19
Tomlyn	Mark	4
Townsend	Ruth Ann	39
Trimm	James C.	39
	Raymond Lafayette	39
Vanmeter	John	38
Vest	Agnes	32
Walker	Arthur	6
	Jno.	4
	Lottie	16
	Oma Juanita	25
	Thomas	6
Walton	Effie	14-2
Warren	Harlan	23
	Jack Jr.	19
	Joseph Lorn	39
	Nellie Marie	23
	Tammy	19
Weaver	Donna	25
Whenner	Drucilla	34
White	Pricilla	1
Whitlock	William	4
Whitker	David James	19
	David J.Jr.	19
	Derek	19
	Ervin Allen	19
	James Curtis	19
	Robert Allen	19
	Stephanie	19
	Terry	19
	Vickie Lynn	19
Wicklund	Andra Vay	33
Wilcher	Charles	25
	Homer	25
	Mary	25
Wilcox	Samuel	16
Wilhelm	Darron Larry	20
	Larry Evon	20

William	Asa	34
	Gary Carl	30
	Gary Todd	30
	Edgar	30
	Reginia Darlene	29
	Rodney Dwayne	29
	Roger	29
	Ronda denise	29
Wilson	Harold L.	30
Wilson	Beldon	38
	Beldon Keith	39
	Charles H.	38
	Franklin Delano	39
	Helen Grace	39
	James	4
	Kenneth Edward	39
	Lois Marilyn	39
	Paula Sue	39
Winburn	David	22
	David Jack	22
	Lillie	20
Withridge	John (Withrid)	4
Woodward	Thomas	4
Wright	??	32
	Donald	28
Wynn	Elva	33
Young	Pauline Eva	21